



CONFEDERATION  
CENTRE OF THE ARTS

2022 festival!  
THE CHARLOTTETOWN  
DE CHARLOTTETOWN



Based on the original screenplay *The Grand Seduction* by KEN SCOTT

# TELL TALE HARBOUR

A Musical  
Comedy



DEVELOPED WITH SUPPORT FROM THE NATIONAL ARTS CENTRE'S NATIONAL CREATION FUND



NATIONAL ARTS CENTRE  
CENTRE NATIONAL DES ARTS  
Canada's national arts organization

SPONSORED BY



# ANNE

OF GREEN GABLES

---

THE MUSICAL™

SPONSORED BY  Atlantic

SOBEY FAMILY THEATRE | PROGRAM

ARTISTIC DIRECTOR  
ADAM BRAZIER



## **BUILDING COMMUNITIES IS MORE THAN BRICK AND MORTAR.**

### **PROPERTIES FOR ALL YOUR LEASING NEEDS**



RESIDENTIAL



RETAIL



COMMERCIAL

## **SUPPORTING OUR COMMUNITY SINCE 1979**

Enjoy the show.

TO LEARN MORE ABOUT THE GRAY GROUP  
OR TO VIEW AVAILABLE LISTINGS VISIT US ONLINE  
**THEGRAYGROUP.CA**



## BECOME A MEMBER

Support the arts!

Annual giving enables the creation of theatrical productions, visual arts exhibitions, and educational programs.

We invite you to join our arts community and enjoy the benefits of membership!



CONFEDERATION  
CENTRE OF THE ARTS

for more info on membership:  
**PHONE: 902 629 1159**  
[members@confederationcentre.com](mailto:members@confederationcentre.com)  
[confederationcentre.com/membership](http://confederationcentre.com/membership)

Charitable registration no. 12180 7929 RR0001

## CONTENTS

- Welcome 05
- Artistic Director's Message 07

- *Tell Tale Harbour* Title Page 09
- Director's Notes 10
- Cast / Orchestra List 11
- Biographies 12
- Musical Numbers 21

- Board Governance and Government Partners 23
- Staff Listing 24
- Foundation and Endowment Funds 28
- Members Listing 32
- Corporate Partners 34

- *Anne of Green Gables—The Musical™* Title Page 39
- History of the Musical 40
- Choreographer's Notes 41
- Cast / Orchestra List 44
- Biographies 47
- Musical Numbers 59

CENTRE DES ARTS  
DE LA CONFÉDÉRATION



CONFEDERATION  
CENTRE OF THE ARTS

Confederation Centre of the Arts operates on Epekwitk, in the traditional territory of the Mi'kmaq people. We work in collaboration and friendship with First Nations, Métis, and Inuit artists and storytellers from across Canada to promote cultural learning and understanding.

Confederation Centre of the Arts is a member of the Professional Association of Canadian Theatres and engages professional Artists who are members of Canadian Actors' Equity Association under the terms of the jointly negotiated Canadian Theatre Agreement.

### BOX OFFICE:

1 902 566 1267 • 1 800 565 0278 • [confederationcentre.com](http://confederationcentre.com)







I want to extend sincere best wishes on behalf of the Government of Prince Edward Island for a successful 2022 season of the Charlottetown Festival. Whether you are an Islander or a tourist, Prince Edward Island is the place to be in the summertime and the Charlottetown Festival is a vital cultural experience.

Thank you to all those involved for entertaining and inspiring people each and every year.

*D King*

Honourable Dennis King  
Premier of Prince Edward Island



**CHARLOTTETOWN**  
*Great things happen here.*

## Greetings from the Mayor

Welcome to Charlottetown, the Birthplace of Confederation and the beating heart of Prince Edward Island. Charlottetown has stories on every corner, and there is no better place to take in some of these stories than the Confederation Centre of the Arts. On behalf of Charlottetown City Council, I would like to extend my sincere best wishes for yet another successful season of the Charlottetown Festival.

*Philip Brown*

**Mayor Philip Brown**  
City of Charlottetown

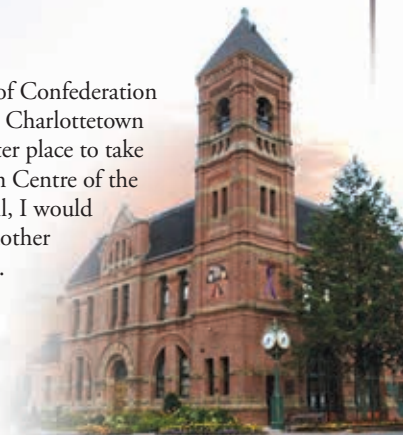

[WWW.CHARLOTTETOWN.CA](http://WWW.CHARLOTTETOWN.CA)





## WELCOME | BIENVENUE | KWE'

Welcome to The 2022 Charlottetown Festival! We are thrilled to have patrons from across Canada and around the world back at Confederation Centre of the Arts for a summer of inspiration and entertainment. This year's Festival is a celebration of Atlantic Canada, with stories and songs of East Coast pride and resilience woven throughout every show.

We believe the arts are critical to our health, our communities, and our ability to understand one another. This Festival would not be possible without the generous support of donors, sponsors, government, and patrons like you. Thank you for being part of our community — enjoy the show!

**STEVE BELLAMY**, Chief Executive Officer | **ROBERT SEAR**, Chair, Board of Directors

---

Bienvenue au Festival de Charlottetown 2022! Nous sommes enchantés d'accueillir des spectateurs de tout le Canada et du monde entier au Centre des arts de la Confédération pour un été d'inspiration et de divertissement. Ce Festival est une célébration du Canada atlantique, et tous ses spectacles sont remplis d'histoires et de chansons qui parlent de la fierté et de la résilience de la côte est.

Nous sommes convaincus que les arts jouent un rôle essentiel dans notre santé, dans nos communautés et dans notre capacité de nous comprendre les uns les autres. Il nous serait impossible de présenter ce Festival sans le généreux appui de nos mécènes, de nos commanditaires, du gouvernement et de spectateurs comme vous. Merci de faire partie de notre communauté. Bon spectacle!

**STEVE BELLAMY**, Directeur général | **ROBERT SEAR**, Président, Conseil de direction

**COME FOR DINNER, STAY FOR THE PARTY!**



**CHARLOTTETOWN'S**  
**OUTDOOR**  
**LIVING ROOM**



**\$10.00 APPETIZERS AFTER 10:00PM**



**PEI'S BEST SELECTION OF ISLAND  
CRAFT BEER**



**WINE & HAND CRAFTED COCKTAILS**

**132 RICHMOND STREET, VICTORIA ROW**  
**WWW.JOHNBROWNGRILLE.COM**  
**@JOHNBROWNGRILLE**



## ARTISTIC DIRECTOR'S MESSAGE

On behalf of the entire performing arts team at Confederation Centre of the Arts, we welcome you back to The Charlottetown Festival.

Having kept a steady eye towards a hopeful future, we now raise the curtain on seven productions across the Centre's three venues. This Festival celebrates the best in Atlantic Canadian storytelling. Each production honours our individualism while also embracing our shared values and unique quirks. On our stages you will find not only the unforgettable stories, but the many faces that inhabit this wonderful region.

Enjoy the show!

**Adam Brazier** | Artistic Director of Performing Arts

## MESSAGE DU DIRECTEUR ARTISTIQUE

Au nom de toute l'équipe des arts de la scène du Centre des arts de la Confédération, nous vous souhaitons la bienvenue au Festival de Charlottetown.

Ayant gardé un regard constant vers un avenir rempli d'espoir, nous sommes maintenant prêts à ce que le rideau se lève sur sept productions présentées dans les trois salles du Centre. Ce Festival célèbre ce qui se fait de mieux en matière de création narrative au Canada atlantique. À sa façon, chaque spectacle rend hommage à notre individualisme tout en épousant nos valeurs communes et nos particularités uniques. Sur nos scènes, vous verrez non seulement des histoires inoubliables, mais aussi les nombreuses gens qui habitent cette merveilleuse région.

Bon spectacle!

**Adam Brazier** | directeur artistique des arts de la scène

# NATIONAL CREATION FUND

**Paving the way for a  
new model of creation in  
Canada's performing arts.**

The National Arts Centre's National Creation Fund invests in the opportunities that risk and innovation demand.

By supporting productions like *Tell Tale Harbour*, the Fund is proud to develop the ambitions of Canadian creators.

**The National Creation Fund** is fuelled by funds raised from generous donors to the National Arts Centre Foundation's Creation Campaign, who believe in investing in Canadian creators.



NATIONAL ARTS CENTRE  
CENTRE NATIONAL DES ARTS

Canada is our stage. Le Canada en scène.

[nac-cna.ca/creationfund](http://nac-cna.ca/creationfund)

••• PEI POTATOES •••  
**STEALING THE  
SPOTLIGHT  
SINCE 1790**

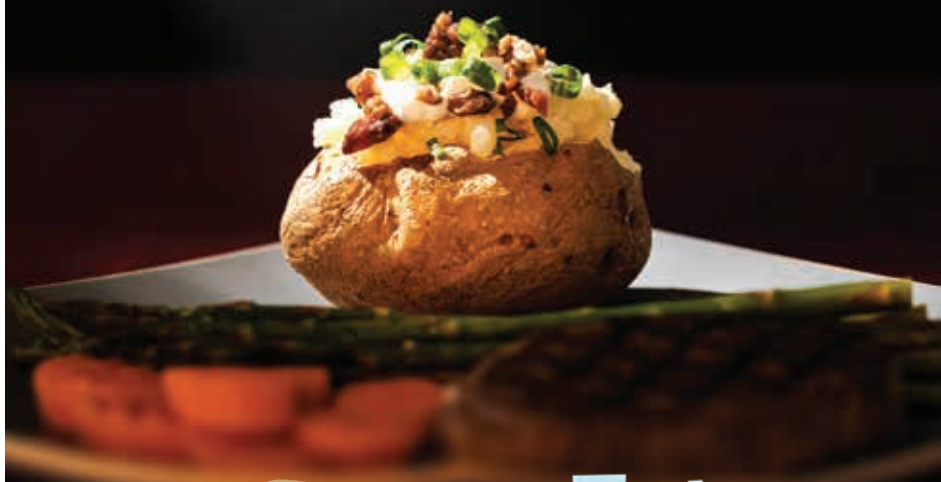

PROUD  
SPONSOR  
OF

**TELL  
TALE  
HARBOUR**

ASK FOR PEI POTATOES AT YOUR LOCAL GROCERY STORE

# TEA TALE HARBOUR

*A Musical Comedy*



Musical adaptation by  
**ADAM BRAZIER, ALAN DOYLE, BOB FOSTER, EDWARD RICHE**

Based on the original screenplay  
*The Grand Seduction* by **KEN SCOTT**

DEVELOPED WITH SUPPORT FROM THE NATIONAL ARTS CENTRE'S NATIONAL CREATION FUND



NATIONAL ARTS CENTRE  
CENTRE NATIONAL DES ARTS  
Canada is our stage, Le Canada en scène.

Director  
**JILLIAN KEILEY**

Associate Director/  
Movement Director / Choreographer  
**LINDA GARNEAU**

Lighting Designer  
**LEIGH ANN VARDY**

Associate  
Musical Director  
**RACHEL O'BRIEN**

Dance Captain  
**JAMIE MURRAY**

Assistant Stage Manager  
**RACHEL DAWN WOODS**

Music Director  
**BOB FOSTER**

Set & Costume  
Designer  
**CORY SINCENNES**

Sound Designer  
**PETER MCBOYLE**

Associate  
Movement Director / Choreographer  
**KRISTEN POTTLE**

Stage Manager  
**KRISTA BLACKWOOD**

Apprentice Stage Manager  
**SAMANTHA BRUCE**

PRODUCTION SPONSOR:





# DIRECTOR'S NOTES

Rural communities can be laid low by the exit of an industry or a political move to resettle. But the complete ecosystem of deep care and wild gossip that holds the people of towns like Tell Tale Harbour on by the roots for centuries is hard to untangle.

Some people strive to escape the smother of these towns, and some thrive there and can't be removed. Sometimes the only thing that keeps these towns tethered is the joy they take in their music and stories, and the delight they take in each other.

This attempt to save Tell Tale Harbour is a tribute to all the people who fiercely and joyfully held fast to their roots when cutting loose might have seemed like an easier path. I hope you enjoy your time with this grand crowd of Tell Tale Harbour. I certainly did.

## **JILLIAN KEILEY**

*Director, Tell Tale Harbour*



# CAST

<b>MICHELLE BARDACH</b>	Kathleen
<b>JAHLEN BARNES</b>	Dr. Chris
<b>ALAN DOYLE</b>	Frank
<b>JUSTIN EDDY</b>	Swing / Understudy Dr. Chris
<b>STEPHEN GUY-MCGRATH</b>	Gord / Charles / Understudy Yvon
<b>ALANA HIBBERT</b>	Louise / Understudy Barbara
<b>CAMERON MACDUFFEE</b>	Gus / Understudy Frank
<b>JACOB MACINNIS</b>	Henry / Understudy Gord, Chip
<b>CHARLOTTE MOORE</b>	Vera
<b>LAURIE MURDOCH</b>	Yvon
<b>JAMIE MURRAY</b>	Swing / Understudy Kathleen, Marie
<b>MARLANE O'BRIEN</b>	Gina
<b>KRISTEN POTTLE</b>	Swing / Understudy Louise, Vera
<b>SHAKEIL ROLLOCK</b>	Swing / Understudy Henry, Gus
<b>MARQUITA WALSH</b>	Marie / Understudy Gina
<b>ALISON WOOLRIDGE</b>	Barbara / Jean

# ORCHESTRA

<b>BOB FOSTER</b>	Conductor / Keys 1
<b>RACHEL O'BRIEN</b>	Associate Conductor / Keys 2
<b>KAREN GRAVES</b>	Fiddle
<b>SHANNON QUINN</b>	Fiddle
<b>CHRIS CORRIGAN</b>	Guitar / Bouzouki / Banjo
<b>ANDREW MURRAY</b>	Guitar
<b>EVAN STEWART</b>	Bass
<b>TREVOR GRANT</b>	Drums
<b>EVAN HAMMELL</b>	Orchestra Music Preparation

# TELL TALE HARBOUR | CAST



Michelle Bardach



Jahlen Barnes



Alan Doyle



Justin Eddy



Stephen Guy-McGrath



Alana Hibbert



Cameron MacDuffee



Jacob MacInnis



Charlotte Moore

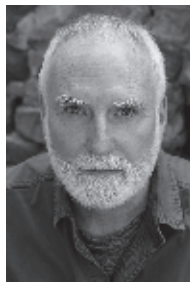

Laurie Murdoch



Jamie Murray



Marlane O'Brien



Kristen Pottle



Shakeil Rollock



Marquita Walsh



Alison Woolridge

## IN ALPHABETICAL ORDER

**MICHELLE BARDACH** – Kathleen

**FOR THE CENTRE:** Debut. **THEATRE:** *Beauty and the Beast* (Arts Club); *Mamma Mia!* (Arts Club, WCT, Aquarius); *Children of God* (Citadel, Segal Centre); *Pure '90s* (Stage West); *Les Misérables* (Chemainus). **FILM/TV:** *Dancing Through Christmas* (Lifetime); *Motherland* (Freeform); *Borderline, First Native* (Orca Cove Media). Coast Salish Indigenous from the Skwxwú7mesh Úxwumixw. Bachelor of Performing Arts (Capilano University). Singer in two Indigenous music groups, M'Girl and Tillicum Shantie. Voice on the animated series *Spirit Rangers* and *Skookum and Chums*.  
@michyb123 / michellebardach.com

**JAHLEN BARNES** – Dr. Chris

**FOR THE CENTRE:** Debut. **THEATRE:** *Sweeney Todd* (Shaw Festival); *Passing Strange* (Musical Stage Company); *Mamma Mia!* (Neptune Theatre); *Sister Act* (Mayfield Edmonton). Proud Randolph College graduate. Dora Award winner. Much love to family for the support.  
@jahlenbarnes

**ALAN DOYLE** – Co-creator / Frank

**FOR THE CENTRE:** Debut. **FILM/TV:** As actor: *Robin Hood* (Universal); *Winter's Tale* (Warner Bros.); *Republic of Doyle*, *Murdoch Mysteries* (CBC); *Hudson & Rex* (CityTV); as composer: *Republic of Doyle*, *Son of a Critch* (CBC). Alan Doyle is an actor, producer, best-selling author, Order of Canada recipient, and musician best known as lead singer for Newfoundland's beloved Great Big Sea for 20+ years. With five solo albums under his belt, Doyle has taken a break from touring the world with his ace six-piece band to co-create *Tell Tale Harbour*.

**JUSTIN EDDY** – Swing / Understudy Dr. Chris

**FOR THE CENTRE:** Debut. **THEATRE:** *Cinderella*, *Elf The Musical*, *Hello, Dolly!*, *Les Misérables: School Edition*, *Evita*, *A Christmas Carol*, *Home for the Holidays* (Grand Theatre); *The Great Cosmic Crisis* (Theatre Direct); *Holiday Window Walk* (Curveball Creative); *West Side Story in Concert* (Brott Music Festival); *Everybody*, *365 Days/365 Plays*, *The Most Offending Soul Alive* (National Theatre School). Justin is an associate producer with Theatre Direct and a recent graduate of the National Theatre School of Canada.  
@jstneddy / justineddy.ca

**STEPHEN GUY-MCGRATH** – Gord / Charles / Understudy Yvon

**FOR THE CENTRE:** *Spinning Yarns*, *Mamma Mia!*, *Million Dollar Quartet*, *Evangeline*, *Anne of Green Gables—The Musical™*. **THEATRE:** *Once* (Mirvish, Citadel); *No Great Mischief* (Tarragon, Neptune Theatre, GCTC, Vancouver Playhouse); nine seasons with Soulpepper. **FILM/TV:** *Bayo*, *Reign*, *Murdoch Mysteries*, *Once a Thief*, *Coroner*, *Anne with an E*. **TRAINING:** National Theatre School, Soulpepper Academy. Award-winning playwright of *BULLY* and *Spinning Yarns*. When not working on stage he builds things.  
@sgmplays

# TELL TALE HARBOUR | CAST

**ALANA HIBBERT** – Louise / Understudy Barbara

**FOR THE CENTRE:** *Kronborg, Atlantic Blue, Buddy: The Buddy Holly Story, Hairspray, Disco Cirque, British Invasion II, Anne of Green Gables—The Musical™*. **THEATRE:** *Once on This Island, Caroline, or Change, Parade* (The Musical Stage Company); *Mary and Max* (Theatre Calgary); *Carousel, The Sound of Music* (Stratford Festival); *The Mountaintop, Ragtime, Guys and Dolls, Trouble in Tahiti, Major Barbara* (Shaw Festival). Alana is immensely grateful to return to the Island to work with this wonderful group of artists. Many thanks to the fam.

**CAMERON MACDUFFEE** – Gus / Understudy Frank

**FOR THE CENTRE:** *Ring of Fire, Dear Johnny Deere, Evangeline, Mamma Mia!, Jesus Christ Superstar, On the Road with Dutch Mason, Kronborg, Anne of Green Gables—The Musical™*. **THEATRE:** Over 100 professional productions across Canada and in the United States including several seasons at the Shaw and Charlottetown Festivals. Co-director of Farmgate Theatre – farmgatetheatre.ca. Here's to the return of live theatre, thank you for supporting!

**JACOB MACINNIS** – Henry / Understudy Gord, Chip

**FOR THE CENTRE:** *Anne of Green Gables—The Musical™, Jesus Christ Superstar, Kronborg, Atlantic Blue*. **THEATRE:** *Play On!* (Stratford Festival); *Alice in Wonderland* (Bad Hats, Soulpepper); *Shrek The Musical, The Addams Family* (Neptune Theatre); *James and the Giant Peach\**, *Pinocchio* (YPT). **FILM/TV:** *Private Eyes* (CBC). Sheridan College Music Theatre Performance Program. Dora Award nominee\* and winner of the Toronto Theatre Critics' Choice Award\*. Big love to TH & My family and friends!  
@jacobmacinnis @jacobmacinnisart

**CHARLOTTE MOORE** – Vera

**FOR THE CENTRE:** *Anne of Green Gables—The Musical™, On A Summer's Night, Stan Rogers: A Matter of Heart, Canada Rocks, British Invasion, Disco Cirque, Alice Through the Looking-Glass, Sexy Laundry, Glenda's Kitchen*. **THEATRE:** *Les Misérables, Hairspray, The Wizard of Oz* (Mirvish); *Gypsy, Blood Brothers, Rumours, Les Misérables* (Neptune Theatre); Shaw Festival company 1989, 1990, 2002. Dora Mavor Moore Award winner 1990, nominee 2020. Solo albums: *Friends of Mine, Long Road Back, Some Comfort Here* available on iTunes.  
charlottemoore.ca

**LURIE MURDOCH** – Yvon

**FOR THE CENTRE:** *Anne of Green Gables—The Musical™, Canada Rocks, Evangeline*. **THEATRE:** *HMS Pinafore, Guys and Dolls* (Stratford Festival); *Once, Mamma Mia!, Tommy, Crazy for You, Miss Saigon, Les Misérables* (Mirvish). **FILM/TV:** *Guillermo del Toro's Cabinet of Curiosities, Reacher, SurrealEstate, Murdoch Mysteries, Handmaid's Tale, Designated Survivor, Supernatural, The X-Files, MacGyver*.

**JAMIE MURRAY** – Swing / Understudy Kathleen, Marie

**FOR THE CENTRE:** *Jesus Christ Superstar, Kronborg, Mamma Mia!, Anne of Green Gables—The Musical™, We Are Canadian*. **THEATRE:** *Mary Poppins, Mamma Mia!* (Grand Theatre); *Spring Awakening* (Argyle Theatre); *The Music Man, Oliver!* (Stratford Festival). BFA Major in Musical Theatre, Pace University. Jamie is thrilled to be back performing again! Huge thanks to her family for their constant love and support.  
@jamiemurr

## IN ALPHABETICAL ORDER

**MARLANE O'BRIEN** – Gina

**FOR THE CENTRE:** *Stories from the Red Dirt Road* (writer), *Glenda's Kitchen*, *Alice Through the Looking-Glass*, *Evangeline*, *Canada Rocks*, *Ring of Fire*, *The Full Monty*, *A Closer Walk with Patsy Cline*, *Dads*. **THEATRE:** *Grace and Glorie* (PEI Theatre Festival); *Toronto Mississippi* (Tarragon Theatre); *Annie*, *Calendar Girls* (Neptune Theatre). **FILM/TV:** *Emily of New Moon*, *Cloudburst*, *Eckhart*.

**KRISTEN POTTLE** – Swing / Understudy Louise, Vera

**FOR THE CENTRE:** Six seasons including: *Anne of Green Gables—The Musical™* (associate choreographer/dance captain), *Jesus Christ Superstar*, *Alice Through the Looking-Glass*, *Canada Rocks*, *Ring of Fire*, *The Full Monty*. **THEATRE:** *The Wizard of Oz* (Mirvish/National Tour); *West Side Story* (Citadel, Vancouver Opera); *Jack and the Beanstalk*, *Red Rock Diner* (Drayton); *The Producers*, *Joseph...Dreamcoat*, *Happy Days*, *All Shook Up* (Stage West). Founder of @blossomingheartyyoga. Beyond grateful to be back and to finally make PEI home with my loves Simon and Clark!

**SHAKEIL ROLLOCK** – Swing / Understudy Henry, Gus

**FOR THE CENTRE:** Debut. **THEATRE:** *Mary Poppins* (The Grand); *Shades* (Esie Mensah Creations). **FILM/TV:** *Locke & Key* (Netflix); *Sneakerella* (Disney+); *American Gods* (Amazon Prime); *Spin* (Disney+). Toronto Dance Theatre graduate. Theatre Passe Muraille and b current Theatre Artist in Residence (2019-present), Prime Move Theatre Legacy Fellow (2022-2023). @shakroll

**MARQUITA WALSH** – Marie / Understudy Gina

**FOR THE CENTRE:** Debut. **THEATRE:** *Tempting Providence*, *Bye Bye Birdie* (Theatre Newfoundland Labrador); *No Change in the Weather* (TerraBruce Productions); *Brazil Square* (Resource Centre for the Arts); *Revue 2018* (Rising Tide Theatre); *The Marvelous Wonderettes*, *Crimes of the Heart* (Beyond The Overpass Theatre). **FILM:** *Little Dog* (CBC); *Astrid and Lilly* (Sci-Fi/Crave); *Iskander* (Shudder/Amazon Prime). Bachelor of Fine Arts (Acting), Memorial University. Singer-songwriter from Fleur de Lys, NL. Her debut album *Street—Into the Night* was nominated for Music NL's Pop Artist of the Year. Looking forward to my first Charlottetown summer.

**ALISON WOOLRIDGE** – Barbara / Jean

**FOR THE CENTRE:** Debut. **THEATRE:** *Mamma Mia!* (Mirvish); *Oil and Water*, *Colony of Unrequited Dreams* (Artistic Fraud); *Anne & Gilbert*, *Twelfth Night*, *Tartuffe* (NAC); *The Winslow Boy, 1949* (Neptune Theatre); *The Front Page*, *Voice of The Turtle* (Shaw Festival); *When We Were Singing* (Buddies in Bad Times); *Supper Club* (LSPU); *Leaving Home* (Tarragon Radio Series). **FILM/TV:** *The Existence of Magic* (CBC Gem); *Hudson and Rex* (CityTV); *SurrealEstate* (CTV); *Away From Everywhere* (Telefilm); *Republic of Doyle* (CBC). Bachelor of Music, Acadia University. For Brian.



# TELL TALE HARBOUR

## CREATORS



ADAM BRAZIER



ALAN DOYLE



BOB FOSTER



EDWARD RICHE

### ADAM BRAZIER – Co-creator

**FOR THE CENTRE:** Artistic Director; Director of *Anne of Green Gables—The Musical™*, *Jesus Christ Superstar*, *Mamma Mia!*, *Bittergirl—The Musical*, *The Voices of Canada*, *Hockey Mom*, *Hockey Dad*. Adam has been nominated for Dora Mavor Moore Awards as an actor, director, and producer. Adam lives in Charlottetown with his wife, actress Melissa Kramer, and sons Grayson and Charlie.  
@adambrasier01

### ALAN DOYLE – Co-creator / Frank

**FOR THE CENTRE:** Debut. **FILM/TV:** As actor: *Robin Hood* (Universal); *Winter's Tale* (Warner Bros.); *Republic of Doyle*, *Murdoch Mysteries* (CBC); *Hudson & Rex* (CityTV); as composer: *Republic of Doyle*, *Son of a Critch* (CBC). Alan Doyle is an actor, producer, best-selling author, Order of Canada recipient, and musician best known as lead singer for Newfoundland's beloved Great Big Sea for 20+ years. With five solo albums under his belt, Doyle has taken a break from touring the world with his ace six-piece band to co-create *Tell Tale Harbour*.

### BOB FOSTER – Co-creator / Music Director

**FOR THE CENTRE:** *Million Dollar Quartet*, *Mamma Mia!*, *Evangeline*, *Anne of Green Gables—The Musical™*. **SELECT CREDITS:** *Come From Away*, *The Wizard Of Oz*, *Billy Elliot*, *Rock Of Ages*, *Hairspray*, *Dirty Dancing*, *The Boys In The Photograph* (Mirvish); *Wild Party*, *Passing Strange* (Acting Up Stage); *Peter Pan*, *Snow White*, *Robin Hood*, *Cinderella* (Ross Petty Productions); *Batboy: The Musical*, *Evita*, *Camelot*, *Little Shop Of Horrors* (MTC/Theatre Calgary); *Twist and Shout*, *Legends* (Drayton); *Into The Woods*, *Fire* (Theatre Calgary). Bob co-wrote the songs "Good Mother" and "Looking for It" with Jann Arden and played for years with her live and in studio. He is the recipient of two SOCAN Airplay Awards and two Betty Mitchell Awards.

### EDWARD RICHE – Co-creator

**FOR THE CENTRE:** Debut. **THEATRE:** *Hail!*; *Possible Maps*. **FILM/TV:** *Rare Birds*; *Maudie* (executive producer). Edward Riche is the author of four critically acclaimed novels, most recently "Today I Learned It Was You". In radio he is known for "The Great Eastern". He has received five Writers Guild of Canada Awards, the Actra National Radio Award, the Winterset and Thomas Raddell Prizes for Literature and an Atlantic Journalism Award.

## CREATIVE TEAM



JILLIAN KEILEY



LINDA GARNEAU



CORY SINCENNES



LEIGH ANN VARDY



PETER MCBOWLE



RACHEL O'BRIEN



KRISTA BLACKWOOD



RACHEL DAWN WOODS



SAMANTHA BRUCE

**JILLIAN KEILEY** – Director

**FOR THE CENTRE:** *Between Breaths, Alice Through the Looking-Glass.*

**THEATRE:** *I Forgive You, Colony of Unrequited Dreams, Afterimage, Oil and Water* (Artistic Fraud); *Copenhagen, Tartuffe, A Christmas Carol, Twelfth Night* (NAC); *Neverending Story, Bakkhai, Diary of Anne Frank, As You Like it* (Stratford Festival); *Tempting Providence* (TNL); *Anne and Seamus* (Shallaway). Founding Artistic Director of Artistic Fraud, Artistic Director of the National Arts Centre's English Theatre. Winner of the Siminovitch Prize for Directing. Honorary Doctorates from York University and Memorial University of Newfoundland.

# TELL TALE HARBOUR

**LINDA GARNEAU** – Associate Director / Movement Director / Choreographer  
**FOR THE CENTRE:** *Jesus Christ Superstar*. **THEATRE:** *Room* (The Grand/Mirvish/Covent Garden); *Brigadoon*, *Light in the Piazza*, *The Next Whiskey Bar* (Shaw Festival); *Rain*, *The Waiting Room* (Helix Dance Project); *Life After* (Canadian Stage); *Assassins* (Talk is Free/Birdland); *Curious Incident* (Citadel); *Cabaret*, *Sweeney Todd* (Theatre Sheridan). *Stars On Ice* (guest choreographer), dance educator, York U PhD candidate in dance studies, student for life. To being together! For Z.

**CORY SINCENNES** – Set & Costume Designer

**FOR THE CENTRE:** *Anne of Green Gables—The Musical™*, *Mamma Mia!*, *Evangeline*, *Million Dollar Quartet*. **THEATRE:** *Damn Yankees* (Shaw Festival); *Shakespeare in Love* (Bard on the Beach); *Secret Garden* (Theatre Calgary); *Crazy for You*, *Mary Poppins* (Citadel Theatre/Theatre Calgary); *Matilda*, *Romeo and Juliet* (Citadel Theatre). **FILM/TV:** *A Christmas Carol* (CBC/Family Channel). MFA In Theatre Design from University of Alberta, Associate Designers of Canada Local 658.  
corysincennes.com

**LEIGH ANN VARDY** – Lighting Designer

**FOR THE CENTRE:** *Anne of Green Gables—The Musical™*, *Between Breaths*, *Dear Rita*. **THEATRE:** *Sexual Misconduct of the Middle Classes* (Belfry); *For a Look or a Touch* (Pacific Opera Victoria); *The Neverending Story* (Stratford Festival); *The Rocky Horror Show* (Neptune Theatre). Leigh Ann is excited to be back at The Charlottetown Festival with this wonderful show. When not designing or staring at campfires, Leigh Ann is an instructor and coach at National Theatre School of Canada.  
@leighannvardy

**PETER MCBOYLE** – Sound Designer

**FOR THE CENTRE:** *Kronborg*, *Jesus Christ Superstar*, *Million Dollar Quartet*, *Mamma Mia!*, *Evangeline*, *Anne of Green Gables—The Musical™*. **THEATRE:** *Chicago*, *Billy Elliot*, *The Music Man*, *Chorus Line* (Stratford Festival); *Come Fly Away* (Broadway, National Tour); *Barrymore* (Broadway/Toronto); *Sister Act*, *Catch Me If You Can*, *West Side Story*, *Legally Blonde* (national tours).

**RACHEL O'BRIEN** – Associate Music Director

**FOR THE CENTRE:** Debut. **THEATRE:** *Holiday Inn*, *Elegies: A Song Cycle* [staged reading], *Assassins: In Concert* (Shaw Festival); *Twelfth Night* (Theatre Sheridan); *Peter Pan* (Neptune Theatre); *Les Misérables: School Edition* (Neptune Theatre School); *Anne & Gilbert* (The Guild). **TRAINING:** Bachelor of Music (Mount Allison University), Shaw Festival Music Intern 2020, 2021. Love and thanks to my Mum & Dad: for taking me to see Anne at the Centre 22 years ago, and for everything.

## CREATIVE TEAM

**KRISTA BLACKWOOD** – Stage Manager

**FOR THE CENTRE:** *Anne of Green Gables—The Musical™*, *Come All Ye, Stones in His Pockets*. **THEATRE:** *The Hockey Sweater* (The Segal Centre/NAC); *The Candidate* (Citadel Theatre); *Hamlet* (Perchance Theatre); *Into the Woods* (Opera on the Avalon); *Glenn* (Soulpepper); *The Mill, parts 1 to 4* (Theatrefront); *Peter and the Starcatcher* (Western Canada Theatre); *The Rocky Horror Show* (Theatre New Brunswick); *Shakespeare in Love* (Neptune Theatre); *Generous* (Tarragon Theatre); eight seasons as an assistant at the Stratford Festival. For Cherry and Gus.

**RACHEL DAWN WOODS** – Assistant Stage Manager

**FOR THE CENTRE:** Debut. **THEATRE:** *Beneath Springhill*, *Alice in Pantoland* (Neptune Theatre); *Cost of Living*, *The Candidate*, *Sweat*, *A Christmas Carol* (Citadel); *Heisenberg*, *The Comedy Company*, *Fly Me to the Moon*, *Annapurna* (Shadow); *Million Dollar Quartet*, *The Ladies Foursome* (Mayfield); *A Winter's Tale*, *Two Gentlemen of Verona* (Freewill); *Les Feluettes*, *The Merry Widow* (Edmonton Opera); *I Love You, You're Perfect, Now Change*, *Travesties*, *The Graduate* (Segal); *A Christmas Carol* (TNB); *Dear Johnny Deere* (Blyth/Lighthouse).

**SAMANTHA BRUCE** – Apprentice Stage Manager

**FOR THE CENTRE:** *Island Super Duper Fantabulous Holiday Smorgasbord of Joy*. **THEATRE:** *A Christmas Carol* (Watermark Theatre); *Cottagers & Indians* (Watermark Theatre); *Good Time Radio Variety Show* (Victoria Playhouse); *Waiting for the Parade* (Kings Playhouse); *Anne & Gilbert* (The Guild). Graduate of Humber College's Theatre Arts: Technical Production Program and the American Academy of Dramatic Arts On-Camera Program.

## SING ALONG WITH THE ORIGINAL CAST RECORDING



## AVAILABLE SUMMER 2022

# TELL TALE HARBOUR

## ORCHESTRA



BOB FOSTER



RACHEL O'BRIEN



CHRIS CORRIGAN



TREVOR GRANT



KAREN GRAVES



ANDREW MURRAY



SHANNON QUINN



EVAN STEWART

TAKE HOME SOMETHING A LITTLE SPICY FROM OUR MERCH TABLE

I'VE GOT A  
SAUCE  
FOR YOU



GREATEST FRY SAUCE ON EARTH

# MUSICAL NUMBERS

## ACT I

<i>Payday</i>	Company
<i>I've Got a Song for You</i>	Frank, Company
<i>Pitter Patter</i>	Company
<i>What Are We Now?</i>	Frank, Barbara
<i>The Greatest Place on Earth</i>	Company
<i>I Gotta Go Home</i>	Dr. Chris
<i>Something Real and True</i>	Kathleen
<i>The Hockey's On</i>	Company
<i>A Round for the House</i>	Company
<i>Gotta Get Lost</i>	Kathleen, Dr. Chris
<i>My Family</i>	Frank, Barbara, Kathleen, Dr. Chris, Company

## ACT II

<i>You Never Looked So Good</i>	Company
<i>You're Coming Home</i>	Kathleen
<i>Gotta Get Lost (reprise)</i>	Kathleen, Dr. Chris
<i>Bar to the Church</i>	Gina, Company
<i>Just Imagine</i>	Vera, Yvon, Company
<i>Maybe It's Moonshine</i>	Kathleen, Dr. Chris
<i>Living a Lie</i>	Frank, Kathleen, Dr. Chris
<i>My Family (reprise)</i>	Frank, Dr. Chris
<i>Payday (reprise)</i>	Company



RESPONSIBLE  
FISHING  
SINCE 1976



## CLEARWATER IS A PROUD SUPPORTER OF TELL TALE HARBOUR



visit us at one of our two retail locations  
757 Bedford Highway | 902-443-0333  
Halifax International Airport | 902-873-4509  
shop online at [shop.clearwater.ca](http://shop.clearwater.ca)

[clearwater.ca](http://clearwater.ca)



**DIRECTORS**

**(Prince Edward Island)**

Mr. Robert Sear, Chair  
Mr. Alex MacBeath, Vice-Chair  
Ms. Lori Pendleton,  
Secretary/Treasurer  
Ms. Kateri Coade  
Mr. Angus Orford  
Ms. Margo Thompson

**DIRECTORS (National)**

Mr. Bob Burns, AB  
Mr. Sean Finn, QC  
Mr. Ned Pratt, NL  
Ms. Arlene Perly Rae, ON  
Ms. Esmahan Razavi, AB

**GOVERNORS**

Mr. William R. Ferguson, QC  
Ms. Susan Fitzpatrick, QC  
Mr. H. Wayne Hambly, PE  
Dr. Frederic L.R. Jackman, ON  
Hon. David H. Jenkins, PE  
Hon. Frank Lewis, PE  
Mr. Lou MacEachern, AB  
Mr. Dan Mathieson, ON

Dr. Colin McMillan, PE  
Mr. Taleeb Noormohamed, BC  
Mr. Charles Scott, ON  
Mr. Jeffrey Symons, NY

**LIAISON**

The Hon. Dennis King, PE  
Premier of Prince Edward  
Island

The Hon. Matthew MacKay  
Minister of Economic  
Growth, Tourism and Culture

Ms. Erin McGrath-Gaudet  
Deputy Minister of Economic  
Growth, Tourism and Culture

Mr. Kent MacDonald  
CEO, Tourism PEI

Ms. Kelly Beaton, QC  
Director General, Arts Policy  
Branch, Canadian Heritage

Mr. David Burton, NS  
Regional Director General  
for Citizenship, Heritage and  
Regions, Canadian Heritage

Ms. Lizanne Gallant, PE  
Program Manager, Atlantic  
Region, Canadian Heritage

Ms. Sylvie Leblanc, NB  
Regional Program Director,  
Canadian Heritage Regional  
Office

Mr. Peter Bevan-Baker, PE  
Leader of the Official  
Opposition

Mr. Mike Duffy, PE  
Councillor, City of  
Charlottetown

Mr. Doug Gallant, PE  
Chair, The Friends of  
Confederation Centre

Dr. Greg Keefe, PE  
President, UPEI

List current as of May 16, 2022

**GOVERNMENT PARTNERS**



Canada Council  
for the Arts    Conseil des arts  
du Canada



# STAFF

## Administration

Chief Executive Officer  
**STEVE BELLAMY**

Executive Assistant /  
Secretary to the Board  
**KIM MACLEOD**

## Arts Education and Heritage

Director of Arts Education  
and Heritage  
**FRANCESCA PEREZ**

Associate Director  
**KAYLA SHAW**

Director of Choral Music  
**DONALD FRASER**

Arts Education Coordinator  
**CALLISTA GILKS**

Heritage Coordinator  
**CAMERON MACDONALD**

Chamber Interpreters:  
**MADISON BLANCHARD**  
**JASMINE PEAKE**  
**COLTON RAFFERTY**  
**BILL WILTSHIRE**

## Culinary Arts/Facility Rental

Manager of Catering and  
Conference Services  
**ROB WARREN**

Event Facilitator  
**PAUL WOOD**

Catering Supervisor  
**DARLENE CURRIE**

Catering Staff:  
**TIFFANY WHITE**  
**TERRI AFFLECK**  
**TRICIA MARTIN**  
**GUY BRUN**

## Development

Director of Development  
**MARY ELLEN DAVIES**

Member Services Manager  
**SARAH HASTELOW**

Development Coordinator  
**KEARA HIGGINS**

## Finance

Chief Financial Officer  
**JODI ZVER**

Finance Manager  
**SHERRY NORDOFF**

Accounts Payable Officer  
**CHERYL SCOTT**

Accounts Receivable Officer  
**RINA TOMODA**

Payroll Officer  
**LYNN MCCAUGHEY**

## French Liaison

**MONIQUE LAFONTAINE**

## Guest Services

Director of Guest Services  
**JOY GALLANT**

Sales Analyst  
**ASHLEY PECK**

Box Office Team Leader  
**MATTHEW REID**

Box Office Shift Leaders:  
**SYDNEY FORD**  
**STEPHAN LECLAIR**  
**SEAN MCINTYRE**  
**ANGELA SIMPSON**

Box Office Operators  
**BREEANA CARRIER**  
**ANA FREIRE**  
**TYLER GALLANT**  
**BENJAMIN GAUDET**  
**SYDNEY GAUDET**  
**ELIZABETH IWUNWA**  
**MOUNZER MAYALEH**  
**TANIYA RANA**  
**SOPHIA SAAD**  
**JAY SHAH**  
**SOPHIA WARD**

Front of House Team Leader  
**EMMA COUSINS**

Ushers:  
**EZABELLA ABLE**  
**STEPHEN BONDT**  
**KAITLYN BOWLAN**  
**CATHY CHAISSON**  
**KEVIN CHRISTY**  
**INHARA CASTRO**  
**AUSTEN HASTELOW CLAYTON**

**RACHEL FITZGILLIS**  
**SUSAN FITZPATRICK**  
**DONNA GLASS**  
**ELEANOR GUY**  
**DANIEL HARTWIG**  
**SHELLEY HERON**  
**BETTY JOHNSTON**  
**LEAH JORDAN**  
**ADAN LORETO**  
**LORI ANN MACFARLANE**  
**PETER MACMILLAN**  
**KIBSAIM MAYOLEYTTTE**  
**KEELY MCGILL**  
**RILEY MCGILL**  
**SUZANNE MILLS**  
**MAUREEN MIX**  
**ROBIN MUZZERALL**  
**JUDY POULIOT**  
**ELLIE RAINNIE**  
**ISABELLE SAUNDERS**  
**ALEXANDRA SMITH**  
**KATHERINE SMITH**  
**RICH WILSON**  
**ELIZA WEATHERBIE**  
**JACKIE WHEATLEY**

## Human Resources

Director of Human Resources  
**JOHN MOOY**

## Marketing and Communications

Director of Marketing and  
Communications  
**ANDREW SPRAGUE**

Communications Manager  
**EMILY MCMAHON**

Sales Manager  
**KRISTEN JAY**

Graphic Designer  
**DALE MCKIE**

Video Producer  
**JASON ROGERSON**

Web Editor  
**JARED WHYMS**

**Operations and Technology**

Director of Operations

**TROY GALLANT**

IT Manager

**UMRAN ZAMIR**

IT Support Specialist

**CHRIS MACDONALD**

Operations Foreman

**KEVIN HANDRAHAN**

Building Technicians:

**TYLER BURKE****CLAYTON CORNISH****CHRIS LARTER****CHRIS LEWIS****PETER SNELL**

Groundskeeper

**WAYNE MACGILLVARY**

Security Manager

**RON BRODERICK**

Custodial Services

**UNITED JANITORIAL****Performing Arts**

Artistic Director

**ADAM BRAZIER**

General Manager

**ANDREA SURICH**

Associate Artistic Director

**DAWN WARD**

Technical Director

**DOUG MORUM**

Director, LIVE @ the Centre

**DARCY CAMPBELL**

Project Coordinator, Theatre

**ROSIE SHAW**

Theatre Administrator

**CINDY RILEY**

Heritage Players Supervisor

**CAMERON MACDONALD**

Production Stage Manager

**KRISTA BLACKWOOD**

Production Stage Manager

**CHRISTINE OAKEY**

Child Wrangler

**TYLER GALLANT**

Head Stage Carpenter

**GREG MOUNTAIN**

Head Electrician

**BILL HIGGINS**

Head of Props, Stage

**JENNAFER BECK**

Head of Audio

**KEVIN MACLEAN**

Head of Props, Production

**NATALIE TSANG**

Head Carpenter, Production

**KEN RODD**

Head Scenic Artist

**TAMMY PETERS**Head of Wardrobe,  
Production**KAREN HARLEY**

Head of Wigs

**HONEY LANDRY**

Tailor / Cutter

**KARYN MACPHEE**

Cutters

**DIEGO DIAS CAVEDON****FIONA MAGOR****AVRIL STEVENSON**

Milliner

**NANCY HOOPER**

Orchestra Contractor

**DALE SORENSEN**

Crew

**ARCHIE BANKS****JAMES CARRIER****DAMON COMPTON****TONY DOYLE****JENNY DUNN****JOHN-MICHAEL FLYNN****DAVID HOLMAN****ROB LECLAIR****STEPHEN LELACHEUR****JONATHAN MACADAMS****GREG MACARTHUR****MALCOLM MACLEAN****KARYN MACPHEE****ROBYN MITCHELL****GARTH NORRIE****SHAWNA PICARD****ETTA REID****DON RICHARD****BRENT ROGERSON****BARRY VESSEY**

Backstage Training Program

Props Trainer

**NATALIE TSANG**

Audio Trainer

**JAMES CARRIER**

Lighting Trainer

**PAT CARON**

Wardrobe Trainer

**KARYN MACPHEE**

Stage Management Trainer

**ANNE PUTNAM****Visual Arts**

Gallery Director

**KEVIN RICE**

Curator

**PAN WENDT**

Adjunct Curator

**CHARLES CAMPBELL**

Registrar

**KATHLEEN MACKINNON**

Conservation Technician

**JILL MCRAE**

Preparator

**GERALD BEAULIEU**

Receptionist

**DEBBIE MUTTART**

Administrative Assistant

**SODAM JEONG**

List current as of June 10, 2022

Engaging  
youth in our  
communities.



BMO



BMO is pleased to support the **Confederation Centre of the Arts**, inspiring young people to experience the arts as the 2022/2023 sponsor of **Arts Discovery Days**.



# ARTS EDUCATION AT THE CENTRE

Arts Education programming encourages creative expression in a variety of ways, from dancing and drawing to sculpting and singing!



## **dance umbrella**

Creative movement for preschoolers, ballet, contemporary, jazz, and musical theatre; for ages 18 months to adult.

Contact 902 628 6134 | [dance@confederationcentre.com](mailto:dance@confederationcentre.com)

## **Visual Arts and Performing Arts Camps and Classes**

Year-round workshops and summer camps for ages 4 and up.

Contact Callista Gilks at 902 628 6134 | [artseducation@confederationcentre.com](mailto:artseducation@confederationcentre.com)

## **Confederation Centre Youth Chorus**

Twice weekly rehearsals, local concerts, and touring opportunities for children ages 8 to 18.

Contact Don Fraser at 902 628 6144 | [dfraser@confederationcentre.com](mailto:dfraser@confederationcentre.com)

ADULT CLASSES AVAILABLE • [confederationcentre.com](http://confederationcentre.com)



CONFEDERATION  
CENTRE OF THE ARTS







Confederation Centre of the Arts Foundation is a publicly registered Canadian charitable foundation with the purpose to provide stable annual income to Confederation Centre of the Arts.

Gifts of all levels are welcome and eligible for up to dollar for dollar matching through the Endowment Incentives component of the Department of Canadian Heritage's Canada Cultural Investment Fund.

For more information about the foundation

**VISIT: [confederationcentre.com/foundation](http://confederationcentre.com/foundation)**

or contact

**SARAH HASTELOW at [shastelow@confederationcentre.com](mailto:shastelow@confederationcentre.com)**

**PHONE: 902 629 1159**

Charitable Registration # 84153 4712 RR0001

### **Foundation Board of Directors**

Fred Hyndman (Chair)

James Travers (Secretary/Treasurer)

Lori Pendleton

E. Anne Smith

### **GENERAL ENDOWMENT FUND**

Bill & Bev Bishop

Jackman Foundation, 1964

Stephen & Dennice Leahey CM

Myron & Diane MacKay

Lori Pendleton

### **NAMED FUNDS**

#### **Performance Funds**

The **ACCELERANDO** Classical Music Performance Fund

Bruce & Patricia Craig

The Joan & Regis Duffy Foundation

### **THE ELIZABETH MAWSON THEATRE**

#### **LEGACY FUND**

Gabriella Sharrad

### **NORMAN AND ELAINE CAMPBELL**

#### **LEGACY FUND: ANNE OF GREEN**

#### **GABLES—THE MUSICAL™ ENDOWMENT**

### **STEVENSON ENDOWMENT**

#### **FOR THE ARTS**

### **Youth Education Funds**

#### **CHORAL MUSIC ENDOWMENT FUND**

Kathleen Glover

Frank & Marilyn Nicholson

### **SUSAN FITZPATRICK FUND FOR YOUTH PROGRAMMING**

Susan Fitzpatrick

R. Howard Webster Foundation

### **L.W. (LOU) MACEACHERN ENDOWMENT FUND**

### **MICHAEL S. SCHURMAN FAMILY FOUNDATION FUND FOR YOUTH EDUCATION**

Margo & Bill Thompson

### **THE MCCONNELL FOUNDATION FUND FOR ABORIGINAL YOUTH EDUCATION**

### **ERICA RUTHERFORD MEMORIAL FUND**

### **DESCENDANTS OF FRED & GRACE WEEKS MUSIC FOR YOUTH FUND**

Rabih & Wendy Abdallah

Cathy Dickieson

E.W. Scott Dickieson

Erna Glydon

Rosewood Residence Inc.

Frank & Marilyn Nicholson

Laura Nicholson

Mary Nicholson

Allison Weeks

Shirley Weeks

PAM WILLIAMSON  
SCHOLARSHIP FUND

WANDA WYATT  
ENDOWMENT

### Art Gallery Funds

A.G. AND ELIZA JANE  
RAMSDEN ENDOWMENT  
FUND

ANN DOW LEE  
WATERCOLOR FUND

DR. DONALD A. STEWART  
AND FAMILY GALLERY  
FUND

DONORS' TRUST FUND

ELEANOR LOWE FUND

FREDERICK AND SHIRLEY  
HYNDMAN GALLERY  
ENDOWMENT

MCMILLAN FUND  
Colin McMillan

WESTON FUND FOR  
CANADIAN ART

### General Operations Funds

THE WAYNE & WILMA  
HAMBLY ENDOWMENT  
FUND  
Wayne & Wilma Hambly

THE HOMBURG  
CONFEDERATION CENTRE  
TRUST FUND  
Kateri & Joe Coade

THE FRANK AND  
DAPHNE MACKINNON  
ENDOWMENT FUND  
Abbott Brown

THE FREDERIC S.  
AND OGDEN MARTIN  
ENDOWMENT FUND

THE JAMES AND  
BARBARA PALMER FUND

THE CHARLES F.  
& PAULINE SCOTT  
ENDOWMENT FUND  
Charles & Cathy Scott

THE DENNIS, NELL, AND  
DAVID SMITH FAMILY  
LEGACY FUND  
THE SOBEY FOUNDATION  
TRUST FUND

THE DR. GERRIT  
TOENNIES FUND

### Heritage Funds

THE CIRCLE AROUND THE  
CENTRE FUND  
Catherine Hennessey

THE FRANK AND  
DOROTHY LEWIS FUND  
Frank & Dorothy Lewis

THE SYMONS TRUST  
Frank & Dorothy Lewis  
Julian Porter  
Robert & Kim Sear  
Thomas Welch & Anne  
Lambert

List current as of June 10, 2022.  
Those listed have contributed  
over \$150 to their chosen fund  
over the last year.



Confederation Centre of the Arts Foundation acknowledges the financial support of the Government of Canada through the Department of Canadian Heritage / Le Fondation du Centre des arts de la Confédération reconnaît l'appui financier du gouvernement du Canada par l'intermédiaire du ministère du Patrimoine canadien.

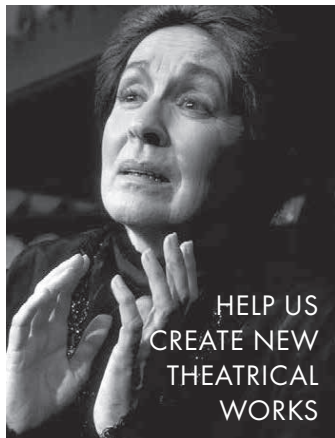

HELP US  
CREATE NEW  
THEATRICAL  
WORKS

Dedicated to the development of new theatrical works, this endowment fund is named for Liz Mawson, who spent 33 years at The Charlottetown Festival (playing Marilla from 1971-2000). Her sons Douglas and Allan established the fund to continue the inspiring Mawson legacy and to support the joy of Canadian theatre at the Festival for decades to come.

THE ELIZABETH  
**MAWSON**  
THEATRE LEGACY FUND

TO DONATE PLEASE CONTACT:

**Sarah Hastelow,**  
Member Services Manager

902 629 1159

[shastelow@confederationcentre.com](mailto:shastelow@confederationcentre.com)



CONFEDERATION CENTRE  
OF THE ARTS Foundation



# When you take the helm

This summer at The Festival, enjoy a performance of **Betty's Song - a Mother, A Daughter, and a Lobster Boat**. Like Betty, all of us sometimes have to take the helm and navigate unfamiliar waters. If that happens to you, the experienced lawyers and staff of Key Murray Law are here to help. Discover the difference it makes when you have PEI's largest independent law firm helping you steer the course to make the most of what lies ahead for you.

*Key Murray Law is pleased to contribute to our community by sponsoring The Charlottetown Festival production of **Betty's Song**. We hope you enjoy the show.*



**An Island Firm connected regionally, nationally and internationally.**



**MILL RIVER | SUMMERSIDE | CHARLOTTETOWN | SOURIS**

**[WWW.KEYMURRAYLAW.COM](http://WWW.KEYMURRAYLAW.COM)**

20  
22 THE CHARLOTTETOWN  
**festiva!**  
DE CHARLOTTETOWN



# BETTY'S SONG

CREATED BY ASHLEY CONDON

A MOTHER,  
A DAUGHTER,  
AND A  
LOBSTER  
BOAT



SPONSORED BY



SELECT DATES | THE MACK

**JULY 5 - 29**

[confederationcentre.com](http://confederationcentre.com)



Canada

# ANNUAL MEMBERS

To find out more about becoming a member  
visit: [confederationcentre.com/membership](http://confederationcentre.com/membership)

## FOUNDERS' CIRCLE

**\$10,000+**

Abbott Brown Architects  
Jackman Foundation, 1964  
The Joan & Regis Duffy  
Foundation  
Sean Finn & Nicole Bélanger  
Wayne & Wilma Hambly  
Janis & Christopher Hames Family  
L.W. (Lou) MacEachern  
Ann Sobey  
David & Faye Sobey Foundation  
Frank & Debby Sobey

## PRODUCER'S CIRCLE

**\$5,000-\$9,999**

Sarah & Steve Bellamy  
David Gauthier & Laurie Burdett  
Bob & Kim Sear  
Margo & Bill Thompson  
Eric T. Webster Foundation

## DIRECTOR'S CIRCLE

**\$2,500-\$4,999**

Anonymous  
Adam & Sonya Balderston  
Bob & Rosemary Burns  
Dean Constable & Jennifer Cullen  
E.W. Scott Dickieson  
Susan Fitzpatrick  
Cory & Tonya Gray  
Frank & Dorothy Lewis  
Barry & Mary MacKinnon  
Laura & Mary Nicholson  
Nancy K. Orr  
Hon. Bob Rae & Arlene Perly Rae  
Robert & Jean Robinson  
Charles & Cathy Scott  
John & Brenda Steinsky  
The Doris Tanner Pimm Fund  
R. Howard Webster  
Foundation

## BENEFACTOR

**\$1,000-\$2,499**

Anonymous  
Bill & Bev Bishop  
Eleanor & Roger Birt  
Gordon & Barbara Campbell

Spencer & Janet Campbell  
Michael & Mary Jane Cassidy  
Chandler Architecture  
Dr. Derek & Mrs. Sonia Chaudhary  
and Family  
Annabel J. Cohen  
Ron & Jeanne Collins  
COWS  
Bruce & Patricia Craig  
Mary-Ellen Davies  
Wendy Davis  
Kelly Dawson  
Lynn Guindon-MacDougall  
Norma Guy  
Kathy Hambly & Sandy Gillis  
Kate & Gordon Harper  
Dr. James G. Hodgson  
Grant Honeyman & Stephen Yarrow  
David & Paulette Hooley  
Jessie Inman & Allan Hart  
The Insurance Company of  
Prince Edward Island  
Peter Jansons  
Arlie Jay & Susan Ching  
Heather & Bill Keith  
Stephen & Dennice Leahey  
Kent MacLean & Patti-Sue Lee  
Scott & Laura-Lee Lewis  
Don & Sheryl Livingstone  
Heather & Don Love  
Philip Lowry  
M&M Seafoods Limited  
Nancy and Alex MacBeath  
Jay & Carol Macdonald  
Abbylane Road Safety Services/  
Louise MacDonald  
Myron & Diane MacKay  
Scott & Joy MacKenzie  
Roddie MacLean  
T.D. Tailor  
Doreen & Blaine MacPherson  
Dan & Carolyn Mathieson  
Peake & McInnis Ltd.  
Peter McLaughlin  
Colin McMillan  
Erin Mitchell  
John Mitchell & Claire Nantes  
Pamela Large-Moran & Alban Moran

D.P. Murphy Inc.  
Shawn & Yvette Murphy  
Frank & Marilyn Nicholson  
Taleeb F. Noormohamed  
Judi & Jerry O'Hanley  
Julian Porter  
Angus Orford & Karen Rose  
Heather Rossiter  
Maryanne & Glenn Palmer  
Lori Pendleton  
Richard Reddin  
Kevin Rice & Gweneth Branch-Rice  
Belinda & Gordon Rogers  
Rosewood Residence Inc.  
E. Anne Smith  
Jayne Toombs & Scott Stewart  
Dr. Charles & Mrs. Carolyn Trainor  
James & Lynn Travers  
Thomas Welch & Anne Lambert  
Jodi & Martin Zver

## ADVOCATE

**\$500-\$999**

Anonymous  
Rabih & Wendy Abdallah  
Bert & Ina Christie  
Teresa & John Clarke  
Roland & Joan Coffill  
Tom & Beth Cullen  
Kim Devine  
Joanne & Stephen Dunne  
Frank & Cathy Gillan  
Anita & Greg Goodfellow  
John & Catherine Gordon  
Sarah Hastelow  
Lucille Hogg  
Carol Horne  
Barb Hoyle-Werner  
Betty M. Jeffery  
David & Nora Jenkins  
Barry & Gill Kennedy  
Pat & Teresa Kinnear  
Monique Lafontaine & Ben Kinder



Wes & Connie MacAleer  
Jack & Faye MacDonald  
Al & Linda MacLean  
Kim MacLeod & Gary Evans  
Eastern Graphic Goldmine Charity  
John McKinven  
In Memory of Jeannine Goguen  
Keith & Debbie Panton  
Wendy Paquette  
PEI Mutual Insurance Company  
Dianne Porter  
Gertrude & Henry Purdy  
Heather & Peter Russell  
Dr. John & Cindy Sampson  
Judy Shaw  
Elizabeth Stuart  
Andrea Surich  
David & Joyce Thompson  
Tammy Waugh

**PARTNER**  
**\$150-\$499**

Anonymous  
Pauline Adams  
Dawn & Paul Alan  
Georgina Anne Bassett  
Joyce Bayly-Inwood  
Michelle Beaton  
Jean Bennie  
In Memory of Eileen Berman  
In memory of Francis & Berthe Blanchard  
James and Dianne Boswall  
Valerie Bruce  
Vaughn Bullerwell  
Brian & Lisa Cameron  
John Cameron  
Dr. Krista Cassell  
Kateri & Joe Coade  
Duncan & Linda Conrad  
Blair Corkum & Sharlene Clark-Corkum  
Elizabeth Craig  
Ruth DeLong  
In Memory of Jack and Norma Dennett  
Cathy Dickieson  
Ian and Susan Dohoo  
Greg & Heather Doran  
Ron Dowling & Donna Birch  
Rosalind Drewery

Lynn Ellsworth  
Dingyi Feng  
Stephen Fitzpatrick  
Brenda Fraser  
Natalie Fraser  
Carl & Brenda Gallant  
Richard & Judy Gallant  
Anne Gallé  
Vicky Lynn Garland  
Mary Gerrard  
Erna Glydon  
In Honour of Elizabeth (Beth) McGowan  
Marla Gidney  
Christopher Gillis  
Dr. Tim Goddard  
John & Catherine Gordon  
Bob Gray & Earlene McKinnon-Gray  
Kendra Gunn  
Nadine Haddad  
Nora Henderson & Daniel Maillet  
Sandy Hermiston  
Joe & Laurie Hickey  
Leslie Hiscott  
In Memory of Maureen Honeyman  
Wraychel & John Horne  
Amy Hsiao & Nicholas Krouglicof  
Heidi Hutchings Kays  
Joanne Ings  
Greg & Sue Irvine  
Paul & Ann Kelley  
Patrick and Patricia Kelly  
Pat & Sharon King  
Jessie B. Lees  
Anne G. Love  
Andrea MacDonald  
J.L. Macdonald  
Joan MacDonald  
Keith & Virginia MacEachern  
Shelley MacEwen  
Amy MacFarlane  
Margaret MacFarlane  
Kevin MacLean  
Dr. Debbie MacLellan  
Garth & Jeanne MacPhee  
T.A. MacPherson  
Rachel McDearmid  
Paul & Jane Michael

Robert Milne  
Robert & Margaret Morrison  
Wendy Munro  
Joseph Murphy  
Lynn Murray  
Edith Nicholson  
Eric Pass  
Graham & Marilyn Peck  
Scott Perry  
Greg & Dianne Peters  
George & Patricia Piercey  
Shannon Pratt  
Bill Prowse  
Brian Prowse  
Peggy Reddin  
Martha Reinert  
Karen Reist  
Gary Scales & Mireille Lecours  
Harvey Sawler & Charlotte B. Stewart  
Mary-Lynn Smith  
Susan Stavert  
Cheryl Stead & John Cox  
Tamara & Mark Steele  
Steerman's Quality Meats  
Charlotte Stewart  
Brian & Kathy Thompson  
Dr. Leith Thompson  
Glenn & Susan Trueman  
Ben Versteeg  
Allison Weeks  
Velvet Wood  
Nora Wotton  
Kevin Yarr & Susan Brown  
Sharon & Dario Zannier

List current as of June 10, 2022



# CORPORATE PARTNERS

## CHARLOTTETOWN FESTIVAL TITLE SPONSOR



## FESTIVAL PRODUCTION SPONSORS



## CORPORATE CHAMPION SPONSORS



## OPENING NIGHT GALA SPONSOR



## ARTS EDUCATION SPONSORS



## ART GALLERY SPONSORS





PERFORMANCE SPONSORS



OFFICIAL SUPPLIERS



# CREATE A LEGACY MAKE A MEMORY HONOUR A LOVED ONE



Engraved seat plaques offer the chance to become part of the fabric of the Centre.

A gift recognized with a named seat can be a meaningful way to honour the memory of a loved one or commemorate a special occasion in your life.

Most of all, it demonstrates your part in Confederation Centre's rich history and its future.

[confederationcentre.com/nameaseat](https://confederationcentre.com/nameaseat)

Seats are named for a ten year period and begin at \$1,000

CHARITABLE REGISTRATION NUMBER: 12180 7929 RR 0001.



## Let's visualize a better future

The arts are important to building rich, vibrant communities. That's why we're pleased to sponsor the 2022 Confederation Brass, which showcases the best and brightest in Canada's art scene. At CIBC it's our mission to help build vibrant and beautiful communities all across Canada.

Learn more at [cibc.com](https://cibc.com)



The CIBC logo is a trademark of CIBC.

**Tuesday to Saturday**  
performances twice daily  
at 11:15 am and 12:45 pm

Starting July 1 and  
playing all summer.

# The Confederation Brass

The Confederation  
Brass Quintet  
performs live music,  
ranging from Bach to  
The Beatles, during FREE  
midday recitals on the Centre's  
L.W. (Lou) MacEachern Plaza.

On a sunny day, stroll on up to the corner  
of Queen and Grafton and enjoy a broad  
repertoire from these  
accomplished young  
musicians on brass  
instruments.

Sponsored by:  
**CIBC** 



CONFEDERATION CENTRE OF THE ARTS  
CENTRE DES ARTS DE LA CONFÉDÉRATION



Canada 



Atlantic



WE'VE GOT  
**YOUR  
TICKET!**

Did you know that CAA Atlantic has partnered with several theatres, attractions, museums and more to help you save as you explore this summer and beyond? Whether it's an amazing show, fun rides or a slice of history, let us help you find FUN in Atlantic Canada!

Going further? Our exceptional travel team can get you anywhere you want to go with amazing service, the best pricing and the most value.

**Learn More: Visit [atlantic.caa.ca](http://atlantic.caa.ca)**

# ANNE

OF GREEN GABLES

---

THE MUSICAL™



Book by **DON HARRON**

Lyrics by  
**DON HARRON**  
**NORMAN CAMPBELL**

Original music supervised and  
orchestrated by  
**JOHN FENWICK**

Based upon the novel *Anne of Green Gables* by **L.M. MONTGOMERY**

Produced in arrangement with **FARRAR, STRAUS & GIROUX, INC.**  
*Anne of Green Gables* and *Anne of Green Gables—The Musical™* are trademarks of the  
Anne of Green Gables Licensing Authority Inc.

Music by **NORMAN CAMPBELL**

Additional lyrics by  
**MAVOR MOORE**  
**ELAINE CAMPBELL**

Originally directed and  
choreographed by  
**ALAN LUND**

Director  
**ADAM BRAZIER**

Choreographer  
**ROBIN CALVERT**

Sound Designer  
**PETER MCBOYLE**

Associate  
Musical Director  
**RACHEL O'BRIEN**

Lighting Design by  
**MICHAEL WALTON**

Rehearsal Stage Manager  
**CHRISTINE OAKEY**

Assistant Stage Manager  
**RACHEL DAWN WOODS**

Apprentice Stage Manager  
**SAMANTHA BRUCE**

Music Director  
**BOB FOSTER**

Set & Costume Designer  
**CORY SINCENNES**

Assistant Director  
**DAWN WARD**

Assistant Choreographer /  
Dance Captain  
**NICOLE NORSWORTHY**

Associate Lighting Designer  
**RENÉE BRODE**

Stage Manager  
**KRISTA BLACKWOOD**

Assistant Stage Manager  
**MELISSA CAMERON**

PRODUCTION SPONSOR:



Atlantic



# HISTORY OF THE MUSICAL

*Anne of Green Gables—The Musical™* is the theatrical adaptation of the novel *Anne of Green Gables* by Lucy Maud Montgomery. Originally published in 1908, the novel radiates warmth and colour because Montgomery had a genius for perceiving—and re-creating—drama in everyday life.



Barbara Hamilton and Jamie Ray in *Anne of Green Gables—The Musical™*, 1967. Photo: George Wotton.

Born one year after Prince Edward Island joined Confederation and 10 years after the historic Charlottetown Conference, Montgomery (1874-1942) grew up in communities that prized education, literature, and politics, and she was always consciously and proudly Canadian. Gifted with a highly visual imagination and an exceptional ability to evoke vivid imagery with words, she vowed at an early age to be a successful writer. She achieved international fame with her first novel, *Anne of Green Gables*, but wrote hundreds of stories and poems, including 18 other best-selling novels. In 1923, she was the first Canadian woman to be made a Fellow of the Royal Society of Arts in Great Britain. Today, she is an iconic literary figure, not only in Canada, but the world.

Anne's story has touched the hearts of readers across the globe and the novel has sold more than 50 million copies. Young ladies in Japan, Polish soldiers in World War II, students in the Bronx, and scholars in Sweden have all been charmed by this impetuous orphan. The novel has been translated into more than 20 languages and adapted into many feature films and successful television series.

Since 1965, *Anne of Green Gables—The Musical™* has been delighting audiences at The Charlottetown Festival. Creators Norman and Elaine Campbell, Don Harron, and Mavor Moore have crafted a magical experience of Anne's mischievous energy, the humour and angst present in her every-day trials and tribulations, and above all, the power of human emotion that Montgomery delivered beautifully in her touching tale of a red-haired orphan.

This well-loved show has played internationally in London's West End, New York, Japan, and Sweden, and has toured to countless cities. *Anne of Green Gables—The Musical™* won the prestigious 'Best Musical' award by the London Critics.

Each production takes on flavours of the locality and era, but the core story of Anne Shirley's adventures is universal and timeless. Anne represents the outsider in all of us; she stands out in a crowd, she's a sore thumb, a thorn in your side, a black sheep. This 2022 interpretation of Avonlea, back on its original stage after a COVID-forced hiatus, represents P.E.I. today. It is a diverse, tight-knit community, strong in its various traditions and heritage.

# CHOREOGRAPHER'S NOTES

When I was first approached by the Festival to choreograph *Anne of Green Gables—The Musical™*, my reaction was, “Would I be able to do my own unique version?” I had started at the Festival in 2004; dancing Alan Lund’s brilliant original choreography for the show under the direction of Anne Allan, and then danced and assisted with Mike Jackson’s equally brilliant choreography under the direction of Marcia Kash. I have been involved in the Festival every year since.

I was concerned that being so closely tied to the show would make it difficult to find my own voice, so I spent a couple of days brainstorming ideas, making sure I was clear on the story I was trying to tell through the movement and, most of all, taking a cue from Anne herself: be as excited about the prospect of bringing those imaginings to life.

I think that the final result is much like the history of the Festival itself; learning from the giants that came before us and being inspired by that genius.

I decided to put subtle nods to Alan Lund’s original ballet focused choreography in each number. For example, in “School Again” taking a section of Alan Lund’s hopscotch but now doing it while skipping. Also, making my own variation of the climactic egg-and-spoon race.

Another important aspect to me was adding some more Island flavour into the choreography. How would the townsfolk move? What steps would the kids know to use in the concert? And what is more Island than a good old kitchen party, some fiddle, and step dancing?

The other thing I wanted to focus on was the growth of the young adults throughout the show. When we first see them bounding out in “School Again” we see the athletic, almost frenetic energy of kids going to school. I wanted to develop their personal relationships throughout the numbers so we see them progress. By the time we start Act II, the movement becomes more focused, we see the boys and girls trying to impress one another, taking a step towards maturity; also showing the equal strength and tenacity of the younger ladies in the play.

I am so deeply honoured to be a part of this festival and this show, and to be trusted to put my stamp on this legacy. This is now my 17th season and each year it feels like coming home. The message of the show has carried me through my life; imagination can change the world.

I hope you enjoy the choreography as much as I enjoyed creating it.

**Robin Calvert** | Choreographer



Green Gables  
Heritage Place

Site patrimonial  
Green Gables

## Be our guest!

Go beyond the book with exceptional experiences at Green Gables.

[pc.gc.ca/GreenGables](http://pc.gc.ca/GreenGables)

## On vous attend!

Passez du roman à la réalité avec des expériences exceptionnelles à Green Gables.



A Cordial Visit / Une visite cordiale



Ropes Down / Visite sans cordons



Parks  
Canada

Parcs  
Canada

Canada

# The Best of Both Shores

IN THE PALM  OF YOUR HANDS

Explore everything to *love* about

## CENTRAL COASTAL

Prince Edward Island



Our Central Coastal Drive Mobile Messenger App is the perfect way to find your next adventure as you explore PEI.

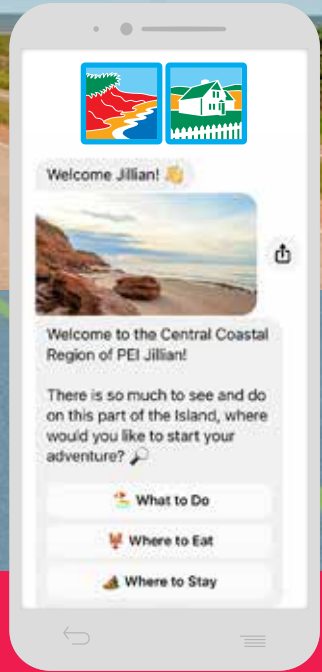

[CentralCoastalPEI.com](http://CentralCoastalPEI.com)

  [CentralCoastalPEI](https://www.instagram.com/CentralCoastalPEI)

#WELOVEPEI



# CAST

**MICHELLE BARDACH**

Miss Stacey / Mrs. MacPherson

**JAHLEN BARNES**

Mr. Phillips

**ALEXANDER BATYCKI**

Swing

**LYNDSEY BRITTEN**

Gertie Pye

**JUSTIN EDDY**

Gilbert Blythe

**STEPHEN GUY-MCGRATH**

The Minister

**NADIA HADDAD**

Prissy Andrews

**ALANA HIBBERT**

Lucilla / Mrs. Gillis

**TARAN KIM**

Charlie Sloane

**CAMERON MACDUFFEE**

Mailman / Stationmaster /  
Understudy Matthew Cuthbert

**JACOB MACINNIS**

Cecil the Farmer

**TAMA MARTIN**

Ruby Gillis

**CHARLOTTE MOORE**

Rachel Lynde /  
Understudy Marilla Cuthbert

**LAURIE MURDOCH**

Matthew Cuthbert

**JAMIE MURRAY**

Josie Pye /  
Understudy Anne Shirley

# ORCHESTRA

**BOB FOSTER**

Music Director / Conductor

**RACHEL O'BRIEN**

Associate Music Director / Keyboard

**NORMAN ADAMS**

Cello

**KARIN AURELL**

Flute

**JAMES GARDINER**

Trumpet

**KAREN GRAVES**

Violin 2

**KAREN LANGILLE**

Violin 1

**ANNE-MARIE LAROSE**

Horn

**NICOLE NORSWORTHY**

Swing

**MARLANE O'BRIEN**

Marilla Cuthbert

**TREVOR PATT**

Moody MacPherson

**KRISTEN POTTLE**

Mrs. Spencer / Mrs. Sloane

**SHAKEIL ROLLOCK**

Willie Boulter

**BRIAN ROSS**

Tommy Sloane /  
Understudy Gilbert Blythe

**EMMA RUDY**

Diana Barry /  
Understudy Miss Stacey

**KELSEY VERZOTTI**

Anne Shirley

**STÉPHANIE VISCONTI**

Tillie Boulter /  
Understudy Diana Barry

**MARQUITA WALSH**

Mrs. Pye

**ALISON WOOLRIDGE**

Mrs. Barry / Mrs. Blewett /  
Understudy Rachel Lynde

Children of Avonlea

**BLAIRE DUDLEY**

**NATHAN DUDLEY**

**PAIGE DUDLEY**

**KATIE GRANDY**

**BRIELLE HUNTER**

**ADIA LAUREIJS**

**JAMES MORUM**

**HANAYE ONO**

**ZOE WHITE**

**JANICE LINDSKOOG**

Harp

**SUSAN SAYLE**

Viola

**DAVID SHEPHARD**

Percussion

**DALE SORENSEN**

Trombone

**EVAN STEWART**

Bass

**EILEEN WALSH**

Clarinet



# ANNE OF GREEN GABLES—THE MUSICAL™



MICHELLE BARDACH



JAHLEN BARNES



ALEXANDER BATYCKI



LYNDSEY BRITTEN



JUSTIN EDDY



STEPHEN GUY-MCGRATH



NADIA HADDAD



ALANA HIBBERT



TARAN KIM



CAMERON MACDUFFEE



JACOB MACINNIS

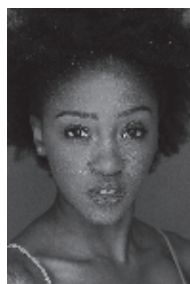

TAMA MARTIN



CHARLOTTE MOORE

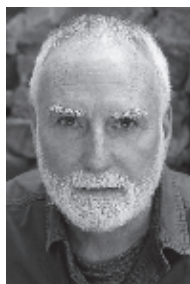

LAURIE MURDOCH



JAMIE MURRAY



NICOLE NORSWORTHY

# CAST | IN ALPHABETICAL ORDER



MARLANE O'BRIEN



TREVOR PATT



KRISTEN POTTLE



SHAKEIL ROLLOCK



BRIAN ROSS



EMMA RUDY



KELSEY VERZOTTI



STÉPHANIE VISCONTI



MARQUITA WALSH



ALISON WOOLRIDGE

**MICHELLE BARDACH** – Miss Stacey / Mrs. MacPherson

**FOR THE CENTRE:** Debut. **THEATRE:** *Beauty and the Beast* (Arts Club); *Mamma Mia!* (Arts Club, WCT, Aquarius); *Children of God* (Citadel, Segal Centre); *Pure '90s* (Stage West); *Les Misérables* (Chemainus). **FILM/TV:** *Dancing Through Christmas* (Lifetime); *Motherland* (Freeform); *Borderline*, *First Native* (Orca Cove Media). Coast Salish Indigenous from the Skwxwú7mesh Úxwumixw. Bachelor of Performing Arts (Capilano University). Singer in two Indigenous music groups, M'Girl and Tillicum Shantie. Voice on the animated series *Spirit Rangers* and *Skookum and Chums*

@michyb123 / michellebardach.com

# ANNE OF GREEN GABLES—THE MUSICAL™

**JAHLEN BARNES** – Mr. Phillips

**FOR THE CENTRE:** Debut. **THEATRE:** *Sweeney Todd* (Shaw Festival); *Passing Strange* (Musical Stage Company); *Mamma Mia!* (Neptune Theatre); *Sister Act* (Mayfield Edmonton). Proud Randolph College graduate. Dora Award winner. Much love to family for the support.

@jahlenbarnes

**ALEXANDER BATYCKI** – Swing

**FOR THE CENTRE:** Debut. **THEATRE:** *Your Dream Come True* (Sask Express); *Sunday in the Park with George*, *Kiss of the Spiderwoman* (Eclipse Theatre); *Cabaret*, *Newsies* (Theatre Sheridan); *Grow* (Canadian Musical Theatre Project); *Newsies* (Drayton Entertainment). **TRAINING:** Bachelor of Music Theatre Performance, Sheridan College. A proud prairie boy, Alex is thrilled to be making his debut with The Charlottetown Festival this summer!

**LYNDSEY BRITTEN** – Gertie Pye

**FOR THE CENTRE:** Debut. **THEATRE:** *Crazy for You* (Gateway Theatre); *Singin' in the Rain* (RCMT); *Shrek the Musical* (TUTS). Dance Supervisor with Disney Cruise Lines. Assistant Choreographer for companies such as YPT, Chemainus, Studio 58. Ovation Awards Nominee and CTC Choreography Award winner. Love to my family, friends, and anyone that needs some.

@lyndseyvb

**JUSTIN EDDY** – Gilbert Blythe

**FOR THE CENTRE:** Debut. **THEATRE:** *Cinderella*, *Elf The Musical*, *Hello, Dolly!*, *Les Misérables: School Edition*, *Evita*, *A Christmas Carol*, *Home for the Holidays* (Grand Theatre); *The Great Cosmic Crisis* (Theatre Direct); *Holiday Window Walk* (Curveball Creative); *West Side Story in Concert* (Brott Music Festival); *Everybody*, *365 Days/365 Plays*, *The Most Offending Soul Alive* (National Theatre School). Justin is an associate producer with Theatre Direct and a recent graduate of the National Theatre School of Canada.

@jstneddy / justineddy.ca

**STEPHEN GUY-MCGRATH** – The Minister

**FOR THE CENTRE:** *Spinning Yarns*, *Mamma Mia!*, *Million Dollar Quartet*, *Evangeline*, *Anne of Green Gables—The Musical™*. **THEATRE:** *Once* (Mirvish, Citadel); *No Great Mischief* (Tarragon, Neptune Theatre, GCTC, Vancouver Playhouse); nine seasons with Soulpepper. **FILM/TV:** *Bayo*, *Reign*, *Murdoch Mysteries*, *Once a Thief*, *Coroner*, *Anne with an E*. **TRAINING:** National Theatre School, Soulpepper Academy. Award-winning playwright of *BULLY* and *Spinning Yarns*. When not working on stage he builds things.

@sgmplays

**NADIA HADDAD** – Prissy Andrews

**FOR THE CENTRE:** *Dream Catchers*, *Aqsarniit*. **THEATRE:** *Anne & Gilbert*, *Stan Rogers: A Matter of Heart*. **TRAINING:** Bachelor of Music - Voice at Humber College. Thrilled to be making my mainstage debut and I hope you all enjoy the show! Original music on all streaming platforms.

@nadiaxh\_

# CAST | IN ALPHABETICAL ORDER

**ALANA HIBBERT** – Lucilla / Mrs. Gillis

**FOR THE CENTRE:** *Kronborg, Atlantic Blue, Buddy: The Buddy Holly Story, Hairspray, Disco Cirque, British Invasion II, Anne of Green Gables—The Musical™*. **THEATRE:** *Once on This Island, Caroline, or Change, Parade* (The Musical Stage Company); *Mary and Max* (Theatre Calgary); *Carousel, The Sound of Music* (Stratford Festival); *The Mountaintop, Ragtime, Guys and Dolls, Trouble in Tahiti, Major Barbara* (Shaw Festival). Alana is immensely grateful to return to the Island to work with this wonderful group of artists. Many thanks to the fam.

**TARAN KIM** – Charlie Sloane

**FOR THE CENTRE:** Debut. **THEATRE:** *Grow* (Grand Theatre); *Newsies!* (Drayton Entertainment); *Stars of Mars* (Theatre Sheridan); *Sunday in the Park with George* (Eclipse Theatre). Thank you to the Centre for the incredible opportunity to be a small part of Canadian theatre history.

**CAMERON MACDUFFEE** – Mailman / Stationmaster / Understudy Matthew Cuthbert

**FOR THE CENTRE:** *Ring of Fire, Dear Johnny Deere, Evangeline, Mamma Mia!, Jesus Christ Superstar, On the Road with Dutch Mason, Kronborg, Anne of Green Gables—The Musical™*. **THEATRE:** Over 100 professional productions across Canada and in the United States including several seasons at the Shaw and Charlottetown festivals. Co-director of Farmgate Theatre – farmgatetheatre.ca. Here's to the return of live theatre, thank you for supporting!

**JACOB MACINNIS** – Cecil the Farmer

**FOR THE CENTRE:** *Anne of Green Gables—The Musical™, Jesus Christ Superstar, Kronborg, Atlantic Blue*. **THEATRE:** *Play On!* (Stratford Festival); *Alice in Wonderland* (Bad Hats, Soulpepper); *Shrek The Musical, The Addams Family* (Neptune Theatre); *James and the Giant Peach\*, Pinocchio* (YPT). **FILM/TV:** *Private Eyes* (CBC). Sheridan College Music Theatre Performance Program. Dora Award nominee\* and winner of the Toronto Theatre Critics' Choice Award\*. Big love to TH & My family and friends!  
@jacobmacinnis @jacobmacinnisart

**TAMA MARTIN** – Ruby Gillis

**FOR THE CENTRE:** Debut. **THEATRE:** *Da Kink in My Hair* (Arts Club Theatre); *The Soul Of Motown* (Stagewest Theatre); *Legally Blonde* (Hart House Theatre). **FILM/TV:** *Fear Thy Roommate* (Discovery); *The Umbrella Academy* (Netflix). Proudly born and raised on the Caribbean island of St. Kitts. Dance is my forever first love! So much love to God, my family, Tanty & Eudora!  
@tamzz\_dancer

# ANNE OF GREEN GABLES—THE MUSICAL™

**CHARLOTTE MOORE** – Rachel Lynde / Understudy Marilla Cuthbert

**FOR THE CENTRE:** *Anne of Green Gables—The Musical™*, *On A Summer's Night*, *Stan Rogers: A Matter of Heart*, *Canada Rocks*, *British Invasion*, *Disco Cirque*, *Alice Through the Looking-Glass*, *Sexy Laundry*, *Glenda's Kitchen*. **THEATRE:** *Les Misérables*, *Hairspray*, *The Wizard of Oz* (Mirvish); *Gypsy*, *Blood Brothers*, *Rumours*, *Les Misérables* (Neptune Theatre); Shaw Festival company 1989, 1990, 2002. Dora Mavor Moore Award winner 1990, nominee 2020. Solo albums: *Friends of Mine*, *Long Road Back*, *Some Comfort Here* available on iTunes. charlottemoore.ca

**LAURIE MURDOCH** – Matthew Cuthbert

**FOR THE CENTRE:** *Anne of Green Gables—The Musical™*, *Canada Rocks*, *Evangeline*. **THEATRE:** *HMS Pinafore*, *Guys and Dolls* (Stratford Festival); *Once*, *Mamma Mia!*, *Tommy*, *Crazy for You*, *Miss Saigon*, *Les Misérables* (Mirvish). **FILM/TV:** *Guillermo del Toro's Cabinet of Curiosities*, *Reacher*, *SurrealEstate*, *Murdoch Mysteries*, *Handmaid's Tale*, *Designated Survivor*, *Supernatural*, *The X-Files*, *MacGyver*.

**JAMIE MURRAY** – Josie Pye / Understudy Anne Shirley

**FOR THE CENTRE:** *Jesus Christ Superstar*, *Kronborg*, *Mamma Mia!*, *Anne of Green Gables—The Musical™*, *We Are Canadian*. **THEATRE:** *Mary Poppins*, *Mamma Mia!* (Grand Theatre); *Spring Awakening* (Argyle Theatre); *The Music Man*, *Oliver!* (Stratford Festival). BFA Major in Musical Theatre, Pace University. Jamie is thrilled to be back performing again! Huge thanks to her family for their constant love and support.

@jamiemurr

**NICOLE NORSWORTHY** – Swing / Assistant Choreographer / Dance Captain

**FOR THE CENTRE:** *Anne of Green Gables—The Musical™*, *Kronborg*, *Mamma Mia!*, *Jesus Christ Superstar*. **THEATRE:** *Barber of Seville* (COC); *The Little Prince* (Theatre Calgary); *Into The Woods*, *The Pirates of Penzance*, *The 25th Annual Putnam County Spelling Bee* (Thousand Islands Playhouse); *Annie* (YPT); *Fiddler on the Roof* (Stage West); *unearth* (Helix Dance Project). **FILM/TV:** *Suicide Squad* (DC); *Frenemies* (Disney); *Bomb Girls* (Global TV); *Suits* (USA Network). It's so good to be back home in Avonlea. Much love to my family.

**MARLANE O'BRIEN** – Marilla Cuthbert

**FOR THE CENTRE:** *Stories from the Red Dirt Road* (writer), *Glenda's Kitchen*, *Alice Through the Looking-Glass*, *Evangeline*, *Canada Rocks*, *Ring of Fire*, *The Full Monty*, *A Closer Walk with Patsy Cline*, *Dads*. **THEATRE:** *Grace and Glorie* (PEI Theatre Festival); *Toronto Mississippi* (Tarragon Theatre); *Annie*, *Calendar Girls* (Neptune Theatre). **FILM/TV:** *Emily of New Moon*, *Cloudburst*, *Eckhart*.

# CAST | IN ALPHABETICAL ORDER

**TREVOR PATT** – Moody MacPherson

**FOR THE CENTRE:** *Evangeline*. **THEATRE:** Five seasons at the Stratford Festival, productions at Grand Theatre, Drayton Entertainment, Royal Manitoba Theatre Centre, Citadel Theatre, Theatre Aquarius, Thousand Islands Playhouse, Rainbow Stage, The Mayfield, Smile Theatre, Theatre Orangeville, Port Hope, Here For Now, and the original development workshops of *Come From Away*. He has also performed in concert with Alan Menken, Steven Page, and Jason Robert Brown. Love and thanks to Jade, the Talent House and my family.

**KRISTEN POTTLE** – Mrs. Spencer / Mrs. Sloane

**FOR THE CENTRE:** Six seasons including: *Anne of Green Gables—The Musical™* (associate choreographer/dance captain), *Jesus Christ Superstar*, *Alice Through the Looking-Glass*, *Canada Rocks*, *Ring of Fire*, *The Full Monty*. **THEATRE:** *The Wizard of Oz* (Mirvish/National Tour); *West Side Story* (Citadel, Vancouver Opera); *Jack and the Beanstalk*, *Red Rock Diner* (Drayton); *The Producers*, *Joseph...Dreamcoat*, *Happy Days*, *All Shook Up* (Stage West). Founder of @blossomingheartyyoga. Beyond grateful to be back and to finally make PEI home with my loves Simon and Clark!

**SHAKEIL ROLLOCK** – Willie Boulter

**FOR THE CENTRE:** Debut. **THEATRE:** *Mary Poppins* (The Grand); *Shades* (Esie Mensah Creations). **FILM/TV:** *Locke & Key* (Netflix); *Sneakerella* (Disney+); *American Gods* (Amazon Prime); *Spin* (Disney+). Toronto Dance Theatre graduate. Theatre Passe Muraille and b current Theatre Artist in Residence (2019-present), Prime Move Theatre Legacy Fellow (2022-2023). @shakroll

**BRIAN ROSS** – Tommy Sloane / Understudy Gilbert Blythe

**FOR THE CENTRE:** Debut. **THEATRE:** *Humanity* (StepOne Dance Company); *Damn Yankees* (Park Playhouse); *Swing! The Musical* (Norwegian Creative Studios); *Oliver* (Neptune Theatre). **FILM/TV:** *Backstage* (Family Channel); *Mr. D* (CBC); *The Lizzie Borden Chronicles* (Lifetime). Thrilled to be returning to the Maritimes this summer to do what I love! Sending much love out to my family for their constant support. I couldn't do this without them! This one is for you Papa! @brianross111

**EMMA RUDY** – Diana Barry / Understudy Miss Stacey

**FOR THE CENTRE:** *Anne of Green Gables—The Musical™*, *Mamma Mia!*, *Kronborg: The Hamlet Rock Musical*, *Lover's Lament*. **THEATRE:** *Beauty and the Beast*, *The Wizard of Oz* (Capitol Theatre); *Sleeping Beauty: The Panto* (Drayton Entertainment); *Mamma Mia!* (Grand Theatre); *Grease: The Musical* (Wintergarden Theatre); *Beauty and the Beast* (Young People's Theatre). So grateful to see theatre coming back to life. I'm dedicating this season to my parents xo. @emmawrightrudy



# ANNE OF GREEN GABLES—THE MUSICAL™

**KELSEY VERZOTTI** – Anne Shirley

**FOR THE CENTRE:** Debut. **THEATRE:** *A Christmas Carol* (Shaw Festival); *Into the Woods* (Talk Is Free Theatre); *The Adventures of Pinocchio, Under the Stairs* (Young People's Theatre); *Anne of Green Gables—The Musical™* (Thousand Islands Playhouse); *Mary and Max* (Theatre Calgary); *Ai-Yah! Sweet and Sour Secrets* (Lunchbox Theatre); *Life After* (Canadian Stage/Musical Stage Company); *The Antipodes* (Coal Mine Theatre). **FILM/TV:** *10 Truths About Love* (Tubi Original); *Over The Rainbow* (CBC). **TRAINING:** Hon. Bachelor Music Theatre Performance, Sheridan College. Thank you for supporting live theatre. I am so glad you're here. Big hugs to my parents and Kola for all their love and support.

@kelseeyverzotti

**STÉPHANIE VISCONTI** – Tillie Boulter / Understudy Diana Barry

**FOR THE CENTRE:** Debut. **THEATRE:** *Bend It Like Beckham* (Starvox Entertainment); *Soirée des filles: Les Zinspiré.e.s Flambant 9* (Théâtre français de Toronto); *Mamma Mia!* (Arts Center of Coastal Carolina); *Mame* (Riverside Theatre); *Anatomy of a Dancer* (Breakaway Entertainment); *Sérieux? Bravo! Les Chiclettes* (D.M.C. Productions). **FILM/TV:** *Cell Block Tango Reimagined* (EveryBODY on Stage); *Why We Dance: The Nature of Things* (CBC). American Musical and Dramatic Academy. Thanks to my family, the da Costa team, and Jeannie!

@stephanievisconti

**MARQUITA WALSH** – Mrs. Pye

**FOR THE CENTRE:** Debut. **THEATRE:** *Tempting Providence, Bye Bye Birdie* (Theatre Newfoundland Labrador); *No Change in the Weather* (TerraBruce Productions); *Brazil Square* (Resource Centre for the Arts); *Revue 2018* (Rising Tide Theatre); *The Marvelous Wonderettes, Crimes of the Heart* (Beyond The Overpass Theatre). **FILM:** *Little Dog* (CBC); *Astrid and Lilly* (Sci-Fi/Crave); *Iskander* (Shudder/Amazon Prime). Bachelor of Fine Arts (Acting), Memorial University. Singer-songwriter from Fleur de Lys, NL. Her debut album *Streel—Into the Night* was nominated for Music NL's Pop Artist of the Year. Looking forward to my first Charlottetown summer.

**ALISON WOOLRIDGE** – Mrs. Barry / Mrs. Blewett / Understudy Rachel Lynde

**FOR THE CENTRE:** Debut. **THEATRE:** *Mamma Mia!* (Mirvish); *Oil and Water, Colony of Unrequited Dreams* (Artistic Fraud); *Anne & Gilbert, Twelfth Night, Tartuffe* (NAC); *The Winslow Boy, 1949* (Neptune Theatre); *The Front Page, Voice of The Turtle* (Shaw Festival); *When We Were Singing* (Buddies in Bad Times); *Supper Club* (LSPU); *Leaving Home* (Tarragon Radio Series). **FILM/TV:** *The Existence of Magic* (CBC Gem); *Hudson and Rex* (CityTV); *SurrealEstate* (CTV); *Away From Everywhere* (Telefilm); *Republic of Doyle* (CBC). Bachelor of Music, Acadia University. For Brian.

# CREATIVE TEAM



ADAM BRAZIER



BOB FOSTER



ROBIN CALVERT



CORY SINCENNES



PETER MCBOYLE



DAWN WARD



RACHEL O'BRIEN



RENÉE BRODE



KRISTA BLACKWOOD



CHRISTINE OAKLEY



MELISSA CAMERON



RACHEL DAWN WOODS



SAMANTHA BRUCE

# ANNE OF GREEN GABLES—THE MUSICAL™

## ADAM BRAZIER – Director

**FOR THE CENTRE:** Artistic Director; Director of *Anne of Green Gables—The Musical™*, *Jesus Christ Superstar*, *Mamma Mia!*, *Bittergirl—The Musical*, *The Voices of Canada*, *Hockey Mom*, *Hockey Dad*. Adam has been nominated for Dora Mavor Moore Awards as an actor, director, and producer. Adam lives in Charlottetown with his wife, actress Melissa Kramer, and sons Grayson and Charlie.  
@adambrazier01

## BOB FOSTER – Music Director

**FOR THE CENTRE:** *Million Dollar Quartet*, *Mamma Mia!*, *Evangeline*, *Anne of Green Gables—The Musical™*. **SELECT CREDITS:** *Come From Away*, *The Wizard Of Oz*, *Billy Elliot*, *Rock Of Ages*, *Hairspray*, *Dirty Dancing*, *The Boys In The Photograph* (Mirvish); *Wild Party*, *Passing Strange* (Acting Up Stage); *Peter Pan*, *Snow White*, *Robin Hood*, *Cinderella* (Ross Petty Productions); *Batboy: The Musical*, *Evita*, *Camelot*, *Little Shop Of Horrors* (MTC/Theatre Calgary); *Twist and Shout*, *Legends* (Drayton); *Into The Woods*, *Fire* (Theatre Calgary). Bob co-wrote the songs “Good Mother” and “Looking for It” with Jann Arden and played for years with her live and in studio. He is the recipient of two SOCAN Airplay Awards and two Betty Mitchell Awards.

## ROBIN CALVERT – Choreographer

**FOR THE CENTRE:** Seventeenth season of *Anne of Green Gable—The Musical™*. **THEATRE:** *Cinderella – The Ross Petty Panto* (Elgin Theatre); *Belly Full*, *Hairspray*, *Legally Blonde*, *The Sound of Music* (Theatre Aquarius); *Rock of Ages*, *The Drowsy Chaperone*, *The Little Mermaid*, *Legally Blonde*, *The 25th Annual Putnam County Spelling Bee* (Drayton); *Rock of Ages* (Fallsview Casino); *Mamma Mia!* (Mayfield Theatre). Much love to Gabe and Bella, The THouse gang and my family for their ongoing support. This one is for my dad xo.

## CORY SINCENNES – Set & Costume Designer

**FOR THE CENTRE:** *Anne of Green Gables—The Musical™*, *Mamma Mia!*, *Evangeline*, *Million Dollar Quartet*. **THEATRE:** *Damn Yankees* (Shaw Festival); *Shakespeare in Love* (Bard on the Beach); *Secret Garden* (Theatre Calgary); *Crazy for You*, *Mary Poppins* (Citadel Theatre/Theatre Calgary); *Matilda*, *Romeo and Juliet* (Citadel Theatre). **FILM/TV:** *A Christmas Carol* (CBC/Family Channel). MFA In Theatre Design from University of Alberta, Associate Designers of Canada Local 658.  
corysincennes.com

## PETER MCBOYLE – Sound Designer

**FOR THE CENTRE:** *Kronborg*, *Jesus Christ Superstar*, *Million Dollar Quartet*, *Mamma Mia!*, *Evangeline*, *Anne of Green Gables—The Musical™*. **THEATRE:** *Chicago*, *Billy Elliot*, *The Music Man*, *Chorus Line* (Stratford); *Come Fly Away* (Broadway, National Tour); *Barrymore* (Broadway/Toronto); *Sister Act*, *Catch Me If You Can*, *West Side Story*, *Legally Blonde* (National Tours).

# CREATIVE TEAM

**DAWN WARD** – Assistant Director

**FOR THE CENTRE:** Associate Artistic Director; *Street Fusion* (director and co-choreographer), *Cinderella* (dancer). **THEATRE:** *Hairspray*, *Oliver Twist*, *Chicago*, *DREAMGIRLS*, *Ugly Duckling*, *Lion King*, *Broadway in Concert* (Regency Theatre). **FILM/TV:** *Revoice LIVE*, *Good Morning Bahamas* (Cable Bahamas). **TRAINING:** Afro Jazz and African Education Certificate (Trinidad School of Performing Arts), Voice Essential Education (Frenchwood Performing Arts), Performing Arts and Theatre Certificate Certificate (Holland College), Bachelor of English Literature (Acadia University), Bahamas National Arts Festival Winner (2010-2014), Royal School of Music Examinations Distinctions (Level 1-8). Happy to represent the skin that I'm in.

@ladydee818

**RACHEL O'BRIEN** – Associate Music Director

**FOR THE CENTRE:** Debut. **THEATRE:** *Holiday Inn*, *Elegies: A Song Cycle* [staged reading], *Assassins: In Concert* (Shaw Festival); *Twelfth Night* (Theatre Sheridan); *Peter Pan* (Neptune Theatre); *Les Misérables: School Edition* (Neptune Theatre School); *Anne & Gilbert* (The Guild). **TRAINING:** Bachelor of Music (Mount Allison University), Shaw Festival Music Intern 2020, 2021. Love and thanks to my Mum & Dad: for taking me to see Anne at the Centre 22 years ago, and for everything.

**RENÉE BRODE** – Associate Lighting Designer

**FOR THE CENTRE:** *Mamma Mia!*, *Evangeline*, *Ring of Fire*, *The Full Monty*, *Buddy Holly*, *Hairspray*, *British Invasion*, *Disco Cirque*, *Canada Rocks*. **THEATRE:** *Black Super Hero Magic Mama* (Stages Repertory); *Monster* (Monster Collective); *Swan Lake* (Alberta Ballet); *Roe* (University Theatre); *The Fantasticks* (Stages Repertory); *Crimes of the Heart*, *Boeing Boeing* (Watermark Theatre); *Farinelli and the King* (Belasco Theatre NYC). Houston Press Best Lighting Design – The Whipping Man, University of Oklahoma Faculty, Member of IATSE ADC659.

**KRISTA BLACKWOOD** - Stage Manager

**FOR THE CENTRE:** *Anne of Green Gables—The Musical™*, *Come All Ye, Stones in His Pockets*. **THEATRE:** *The Hockey Sweater* (The Segal Centre/NAC); *The Candidate* (Citadel Theatre); *Hamlet* (Perchance Theatre); *Into the Woods* (Opera on the Avalon); *Glenn* (Soulpepper); *The Mill, parts 1 to 4* (Theatrefront); *Peter and the Starcatcher* (Western Canada Theatre); *The Rocky Horror Show* (Theatre New Brunswick); *Shakespeare in Love* (Neptune Theatre); *Generous* (Tarragon Theatre); eight seasons as an assistant at the Stratford Festival. For Cherry and Gus.

**CHRISTINE OAKEY** – Rehearsal Stage Manager

**FOR THE CENTRE:** *Old Stock*, *Bitter Girl—The Musical*. **THEATRE:** *Woman in Black*, *Calendar Girls* (Neptune Theatre); *Hamlet* (Below the Salt); *Old Stock*, *When it Rains*, *Invisible Atom* (2b); *The Children* (Keep Good Theatre); *The Boat* (TNB/Neptune Theatre); six seasons with Blyth Festival (Ontario) and 12 international tours with Mermaid Theatre of Nova Scotia. Christine is a graduate of the University of King's College and the National Theatre School of Canada.

# ANNE OF GREEN GABLES—THE MUSICAL™

**MELISSA CAMERON** – Assistant Stage Manager

**FOR THE CENTRE:** Debut. **THEATRE:** *Grow, Honour Beat, Once, To Master the Art, The Hobbit* (Grand Theatre); *Sweeney Todd, The Gamblers, I Claudia* (Talk is Free Theatre); *Miracle on 34th Street* (Chemainus Theatre Festival); *The Last 5 Years, She Loves Me, The 39 Steps* (Rose Theatre, Brampton); *The Gin Game, Cottagers & Indians, Crimes of the Heart, Boeing Boeing, Dial M for Murder, A Moon for the Misbegotten, Barefoot in the Park* (Watermark Theatre). So much love to NJT & Rocky.

**RACHEL DAWN WOODS** – Assistant Stage Manager

**FOR THE CENTRE:** Debut. **THEATRE:** *Beneath Springhill, Alice in Pantoland* (Neptune Theatre); *Cost of Living, The Candidate, Sweat, A Christmas Carol* (Citadel); *Heisenberg, The Comedy Company, Fly Me to the Moon, Annapurna* (Shadow); *Million Dollar Quartet, The Ladies Foursome* (Mayfield); *A Winter's Tale, Two Gentlemen of Verona* (Freewill); *Les Feluettes, The Merry Widow* (Edmonton Opera); *I Love You, You're Perfect, Now Change, Travesties, The Graduate* (Segal); *A Christmas Carol* (TNB); *Dear Johnny Deere* (Blyth/Lighthouse).

**SAMANTHA BRUCE** – Apprentice Stage Manager

**FOR THE CENTRE:** *Island Super Duper Fantabulous Holiday Smorgasbord of Joy*. **THEATRE:** *A Christmas Carol* (Watermark Theatre); *Cottagers & Indians* (Watermark Theatre); *Good Time Radio Variety Show* (Victoria Playhouse); *Waiting for the Parade* (Kings Playhouse); *Anne & Gilbert* (The Guild). Graduate of Humber College's Theatre Arts: Technical Production Program and the American Academy of Dramatic Arts On-Camera Program.

## THE ANNE OF GREEN GABLES MANUSCRIPT:

L.M. MONTGOMERY  
AND THE  
CREATION OF ANNE



Explore all the handwritten pages of Montgomery's beloved novel and learn about her creative process, her legacies, and her Island through expert commentary and interactive material.

**Digital Exhibition Coming Late Summer**

A project of Confederation Centre of the Arts, the University of Prince Edward Island's Robertson Library, and L.M. Montgomery Institute with funding from Digital Museums Canada.





# ROSS

pe's  
non-trADITIONAL  
TRADITIONAL  
music show

# FAMILY CEILIDH

**PLAYING SELECT DATES JUNE 15 - OCT. 12**

### CLINTON HILLS

123 Harding Creek Rd., Clinton  
1-888-311-9090 (Ticketpro)

### THE GUILD

111 Queen St., Charlottetown  
902-620-3333

[WWW.ROSSFAMILY.CA](http://WWW.ROSSFAMILY.CA)

# ORCHESTRA



BOB FOSTER



RACHEL O'BRIEN



NORMAN ADAMS



KARIN AURELL



JAMES GARDINER



KAREN GRAVES



KAREN LANGILLE



ANNE-MARIE LAROSE



JANICE LINDSKOOG



SUSAN SAYLE



DAVID SHEPHARD



DALE SORENSEN



EVAN STEWART



EILEEN WALSH



# MUSICAL NUMBERS

## ACT I

<i>Anne of Green Gables</i>	Company
<i>Great Workers for the Cause</i>	Rachel Lynde and the Ladies
<i>Where is Matthew Going?</i>	The Townspeople
<i>Gee I'm Glad I'm No One Else But Me</i>	Anne
<i>We Clearly Requested a Boy</i>	Marilla, Matthew, Anne
<i>The Facts</i>	Anne, Mrs. Spencer, Mrs. Blewett, Marilla
<i>Where'd Marilla Come From?</i>	The Townspeople
<i>Humble Pie</i>	Matthew, Anne
<i>The Apology</i>	Anne
<i>Back to School Ballet</i>	The Pupils
<i>Avonlea We Love Thee</i>	Mr. Phillips and the Pupils
<i>Wond'rin'</i>	Gilbert
<i>Did You Hear?</i>	Josie and the Townspeople
<i>Ice Cream</i>	Diana and Company
<i>The Picnic</i>	Company

## ACT II

<i>Where Did the Summer Go To?</i>	Gilbert and the Pupils
<i>Kindred Spirits</i>	Anne, Diana
<i>Open the Window</i>	Miss Stacey and the Pupils
<i>The Words</i>	Matthew
<i>Open the Window (reprise)</i>	Miss Stacey and the Pupils
<i>Nature Hunt Ballet</i>	The Pupils
<i>I'll Show Him</i>	Anne, Gilbert
<i>General Store</i>	Lucilla, Matthew, the Townspeople
<i>Pageant Song</i>	The Pupils
<i>If It Hadn't Been for Me</i>	Company
<i>There is a Golden Summer</i>	Gilbert and the Pupils
<i>Anne of Green Gables</i>	Matthew
<i>The Words (reprise)</i>	Marilla
<i>Wond'rin' (reprise)</i>	Anne, Gilbert

LAUNCH  
DVT  
chfa.

 honibe®

# TAKE YOUR SUPPLEMENTS ON-THE-GO



**NEW**

**TRY HONIBE'S  
APPLE CIDER  
VINEGAR GUMMIES**

500MG OF ACV PER GUMMY

Available on [honibe.com](https://www.honibe.com)



**SCAN ME**

2022 THE CHARLOTTETOWN  
**festival!**  
DE CHARLOTTETOWN



# HEY VIOLA!

VIOLA DESMOND  
THE SOUNDTRACK OF A LIFE

WRITTEN BY TRACEY POWER & KRISTLE DOS SANTOS



Krystle Dos Santos

SPONSORED BY



honibe®

SELECT DATES | THE MACK

**AUGUST 3 - 13**

[confederationcentre.com](http://confederationcentre.com)



Canada

The best way to and from PEI.

# Travel by Ferry



Ferries.ca



**OFFICIAL COPIER SUPPLIER  
FOR CONFEDERATION  
CENTRE OF THE ARTS**



**PEI-ÎPÉ  
2023  
JEUX DU  
CANADA  
GAMES**

**LOVE THE  
WAY YOU  
PERFORM**



Love the way you work.

**Office**<sup>™</sup>  
INTERIORS  
officeinteriors.ca  
1-800-565-4011



*The Dunes*

studio gallery café & gardens



@THEDUNESSTUDIOGALLERY  
DUNESGALLERY.CA

Galleries & Gardens open at 9am  
Café opens at 11:30am

Reservations for evening dining  
**902-672-1883**

3622 Brackley Point Road  
Brackley Beach, PE



Barrett & Mackay



## SUPPORT *Performing Arts* AT UPEI

We have embarked on a \$3 million fundraising initiative to enhance our outstanding programming, provide state-of-the-art equipment, renovate the Dr. Steel Recital Hall, and build a new 400-seat performing arts venue. We thank those who have already contributed to this campaign—you are supporting future generations of students pursuing a performing arts education at UPEI!

**IF YOU WISH TO CONTRIBUTE...** *Please take your seat!*

In recognition of your **\$5,000 donation** (payable over five years), a plaque engraved with your or your loved one's name will remain on a seat (for the life of the seat) in either the Dr. Steel Recital Hall or the new performing arts venue.

We would also be pleased to recognize your **leadership gift** by naming a space in one of our theatre venues in your honour.

**Your donation makes a difference, no matter the amount! Donate today at [upei.ca/donate](https://upei.ca/donate)**

To learn more about how you can support performing arts education, contact Kathy Weatherbie at 902-626-6791 or [krweatherbie@upei.ca](mailto:krweatherbie@upei.ca)



UNIVERSITY  
of Prince Edward  
ISLAND

[upei.ca/performingarts](https://upei.ca/performingarts)



October 13  
2022



13 Octobre  
2022

## THE SYMONS MEDAL LECTURE

### REMISE DE MÉDAILLE ET CAUSERIE SYMONS

LECTURE DELIVERED BY | CAUSERIE PRONONCÉE PAR

# SHELAGH ROGERS



The Symons Medal is one of Canada's most prestigious honours and recognizes an individual who has made an exceptional contribution to Canadian life. This year's medallist is veteran broadcast-journalist Shelagh Rogers.

La médaille Symons est un des plus prestigieux honneurs au Canada. Elle rend hommage à une personne qui a fait une contribution exceptionnelle à la vie canadienne. Cette année, la médaillée est la journaliste en radiotélédiffusion chevronnée Shelagh Rogers.

CENTRE DES ARTS DE LA CONFÉDÉRATION  CONFEDERATION CENTRE OF THE ARTS

FOR MORE INFORMATION VISIT | POUR PLUS D'INFORMATION VISITEZ LE  
[confederationcentre.com](http://confederationcentre.com)



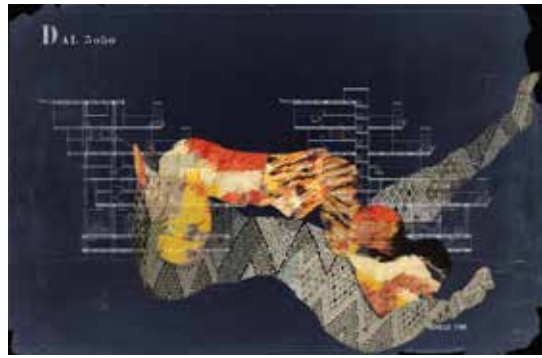

A fascinating array of historic and contemporary Canadian visual art awaits you at the Confederation Centre Art Gallery. These exhibitions feature an exciting range of works from nearly a dozen Canadian artists who work across the country and internationally. This summer, we are excited to feature the tourism history of P.E.I. explored in a compelling and timely new exhibition.

There is lots to see in our spacious galleries, and we hope you take the time to visit and connect with the works on offer. We believe engaging with art can be a relaxing and memorable part of your summer and look forward to welcoming you.

**Images Left to Right:**

Tourism promotional image, postwar era, PEI National Park, courtesy of Earle MacDonald.

Shannon Bool, *Oued Ouchaia*, 2018, jacquard tapestry, embroidery, 209 x 325 cm. Collection of the artist, courtesy of Daniel Faria Gallery, Toronto.

Jin-me Yoon, *Touring Home from Away*, detail, 1999, 9 light boxes, 18 prints, each light box 66 x 81.3 x 12.7 cm. Purchased 2002.

Ron Shuebrook, *Plea*, 1982, acrylic on linen, 244 x 167.5 cm. Purchased in memory of Roy and Helen Bruce, 1990.

# EXPLORE THE GALLERY

**Shannon Bool: *The Shape of Obus***

MAY 7 - SEPTEMBER 18

Bool foregrounds her recent research on the erotic drawings and interior spaces produced by the influential and controversial architect, designer, and urban planner Le Corbusier. In various mediums, including tapestry, collages, and sculpture, she explores modernism in visual art and architecture. Produced by Le Musée d'art de Joilette.

**RE: visiting**

JUNE 4 - DECEMBER 31

This exhibition tracks the changing careers of eight notable Canadian artists by bringing their recent work into comparison with earlier pieces in the Confederation Centre Art Gallery's collection.

**The Summer Trade**

JUNE 11 - OCTOBER 9

Using images and artifacts, this exhibition chronicles 150 years of Prince Edward Island tourism through thematic modules such as promotion, attractions, and souvenirs. It is a tale of tourists in search of what travel brings: entertainment, experience, and the recovery of innocence.



Kay Sark



Melissa Peter-Paul



Cheryl Simon

**Matues Revisited**

JUNE 11 - SEPTEMBER 11

This vibrant porcupine quillwork art was created by The Quill Sisters collective. These artists from Epekwitk have dedicated their time, passion, and creativity to reinvigorating the unique and dynamic tradition of Mi'kmaw quillwork embellishment on birchbark forms. Presented in partnership with the Art Gallery of Nova Scotia, the Centre for Craft Nova Scotia and the Mary E Black Gallery.





**CN is proud  
to support the  
Heritage Players**

[www.cn.ca](http://www.cn.ca)

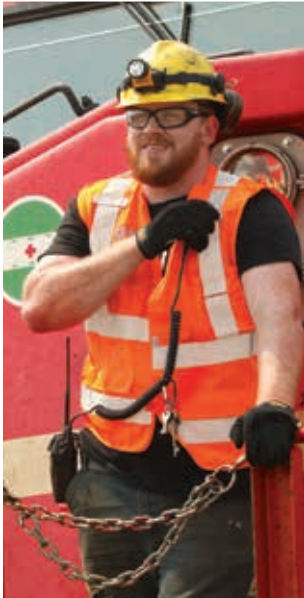

# IMMERSE YOURSELF IN ISLAND HISTORY!

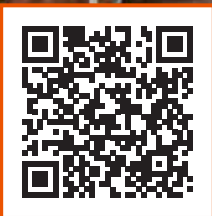

## HERITAGE PLAYERS HISTORIC WALKING TOURS

Join a variety of guided tours to learn about the defining moments in both Prince Edward Island and Charlottetown's Pre-Confederation history. From Mi'kmaq histories to French and English colonization to the union of Canada, discover how this city became known as Canada's birthplace.

For full details and to book a tour:  
[confederationcentre.com](http://confederationcentre.com) or phone: **1 800 565 0278**

### Heritage Players 2022

- Guy Brun
- Kassinda Bulger
- Henry Doyle
- Annalise Lunn
- Cameron MacDonald
- Jim McLean
- Sam Rainnie
- Ateeq Rehman
- Tyler Walton



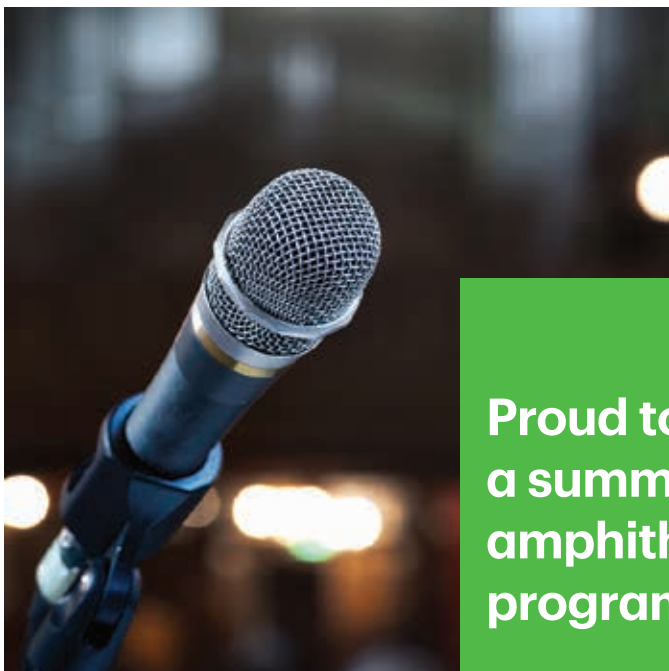

**Proud to support  
a summer of  
amphitheatre  
programming.**

We are working together with  
Confederation Centre of the Arts.

It's just one way we are helping to open  
doors for a more inclusive and sustainable  
tomorrow.

[td.com/readyclimitment](https://td.com/readyclimitment)

**TD READY  
COMMITMENT**





## OUTDOOR AMPHITHEATRE



### **FREE LIVE SHOWS - JULY 6 to SEPTEMBER 3**

#### **EPEKWITNEWAQ MI'KMAQ VOICES | JULY 6 - 22**

THE HISTORY OF THE MI'KMAQ PEOPLE OF P.E.I.

created and performed by **THE MI'KMAQ HERITAGE ACTORS**

#### **MUNSCHABLES | JULY 29 - SEPTEMBER 1**

BRINGING TO LIFE THE EXCITING AND SILLY WORLD OF ROBERT MUNSCH

adapted by **ADAM BRAZIER** • directed by **DAWN WARD**

starring members of the cast of *Anne of Green Gables—The Musical™*

#### **ISLAND VIBE | AUGUST 5 - SEPTEMBER 3**

VIBRANT DANCE SHOW CELEBRATING HOW CULTURE BRINGS US TOGETHER

written and choreographed by **DAWN WARD & JOE DAMES**

For more information visit: [confederationcentre.com](http://confederationcentre.com)

# THE CONFEDERATION CHAMBER REPLICA

LA REPRODUCTION DE LA SALLE DE LA CONFÉDÉRATION



*Explore The Story of Confederation*—a striking replica of Province House’s Confederation Chamber. *A Building of Destiny* illustrates through video the significance of the 1864 Charlottetown Conference and nearby Province House National Historic Site. Keep an eye out for tour guides around the Centre and nearby historic district as they interpret stories of Canada’s Birthplace. Also, check out the artifacts, interpretive panels, and exhibits to discover more about the founding and ongoing evolution of the nation.

*Visitez L’histoire de la Confédération* – une reproduction remarquable de la Salle de la Confédération de Province House. La vidéo *Un édifice, une destinée* illustre l’importance de la Conférence de Charlottetown de 1864 et du Lieu historique national Province House situé juste à côté. Ne manquez pas de rencontrer les guides touristiques qui circulent près du Centre et dans le quartier historique adjacent interprétant l’histoire du Berceau du Canada. Vous y trouverez des artefacts, des panneaux d’interprétation et des présentoirs qui vous permettront d’en apprendre davantage sur la fondation et l’évolution de la nation.

## FREE ADMISSION | ENTRÉE LIBRE

UPPER FOYER CONFEDERATION CENTRE  
FOYER SUPÉRIEUR, CENTRE DE LA CONFÉDÉRATION

JUNE, SEPTEMBER, OCTOBER

Monday – Saturday, 10 a.m. – 3 p.m.

Closed Sunday

JUIN, SEPTEMBRE, OCTOBRE

Du lundi au samedi, 10 h à 15 h

Fermé le dimanche

JULY, AUGUST

Monday – Saturday, 10 a.m. – 4 p.m.

Sunday, 12 p.m. – 5 p.m.

JUILLET, AOÛT

Du lundi au samedi, 10 h à 16 h

Le dimanche, midi à 17 h

PRESENTED IN PARTNERSHIP WITH /  
PRÉSENTÉ EN PARTENARIAT AVEC



Parks  
Canada

Parcs  
Canada

# New Glasgow Lobster Suppers



Come experience the original PEI Lobster Supper. Relax and enjoy mussels, chowder, soup, salads, desserts and beverages with a choice of lobster, steak, scallops, salmon, ham or vegetarian entree.

Open Daily 4 - 8 pm June 5 - October 8, 2022

604 Route 258, New Glasgow

Serving Since 1958



902-964-2870 [www.peilobstersuppers.com](http://www.peilobstersuppers.com)



@LONEOAKBREW



@LONEOAKBREW PUB

# LONE OAK

BREWING CO



PROUDLY ISLAND  
BREWED

VISIT US AT

GATEWAY  
VILLAGE  
BREWERY

MILKY WAY  
BREW PUB



ENJOY RESPONSIBLY

LONEOAKBREW.COM



Casual, East Coast-inspired neighbourhood restaurant located on historic Victoria Row.



SHOW THIS AD AND RECEIVE THREE **COMPLIMENTARY OYSTERS** WITH ANY PURCHASE.



FISHBONES.CA / @FISHBONESBAR / 136 RICHMOND ST

got <sup>real</sup> soap?<sup>®</sup>

The Great Canadian Soap Co.

Canada's Largest Goat Milk Soapery • Open 360 Days

4224 Portage Rd - Rte 6, Brackley Beach (only 22 km from your theatre seat)

[GreatCanadianSoap.com](http://GreatCanadianSoap.com)